THE WEATHER

Fair and cooler tonight; Tuesday fair; moderate northwest to west winds.

THE LOWELL SUN

6 O'CLOCK

ESTABLISHED 1878 LOWELL MASS. MONDAY JUNE 2 1913 PRICE ONE CENT

SAVED FRIEND'S LIFE AND LOST HIS OWN

Thos. Caveney Drowned in Lake Mascuppic and Adrien Brunet in Pierce Pond

The first drowning accident of the season occurred late Saturday afternoon, when Adrien Brunet, aged 17 years, of 115 Dalton street, lost his life in the waters of Pierce pond, Pelham, N. H., while bathing. Another fatality took place yesterday afternoon at Lake Mascuppic, when Thomas Caveney, another resident of Centralville, was drowned after a canoe in which he and Joseph Richards were enjoying a trip, capsized.

Brunet, in company with three young men, A. St. Onge, Jules Lequin and Pierre Lessard, went to Pierce pond, Pelham, late Saturday afternoon, and when the party reached the spot they decided to take a dip. The four young men dove into the water and enjoyed the dip for some time. Suddenly Brunet was seized with cramps and he shouted to his companions, who rushed to his aid, but their efforts were fruitless, for Brunet sank to his death before assistance could be given him.

Word was sent to this city and Undertaker Amedee Archambault was notified. The latter with his men grappled the pond for the body Saturday evening but with no success, and the search was resumed yesterday morning. The body was finally located and removed to the home of the mother, Mrs. Francois X. Brunet, 115 Dalton street. Deceased is survived by five brothers; Frank, Arthur, Octave, Emile and Raymond, and four sisters, Eva, Lillian, Eveline and Irene Brunet.

Thomas Caveney, aged 23 years, of 78 Hampshire street, and Joseph Richards, both members of the American Glee club, went to their summer camp on the shores of Lake Mascuppic near Willow Dale yesterday. The two young men later went for a canoe ride, and when they reached a spot near the old ice house at Lakeview, the canoe capsized and the two young men were precipitated into the water. Caveney, who was a skilled swimmer, immediately went to the assistance of his companion and succeeded in keeping him above the surface until the canoe was reached, but at that moment Caveney, weighted down by his heavy clothing, was suddenly overcome and before assistance reached him, disappeared and was not seen again.

A party of young men rushed to Richard's assistance and succeeded in pulling him to shore in a half-drowned condition, but he was soon revived. Undertaker McKenna of this city was notified of the accident and with his men dragged the lake a part of the night without any success. The search was resumed this morning.

In every respect Caveney played the part of a hero but exhausted his strength in saying his friend so that in the end he was unable to save himself. But for his unselfish efforts to save his companion he would be alive today but his companion would be dead.

Richards lives at 49 Second street, and is employed in the Boott mills. He is heart-broken over the sad ending of his companion, who had been a close friend to him for some years past.

Caveney was a prominent member of the American Glee club, and was well known in this city. When it was seen he was losing strength a motor boat was sent to his rescue, but the engine of the boat got out of order three times en route, and when the party reached the spot where the man had been struggling in the water, the

THOMAS CAVENEY
On the right, from a bathing group.

unfortunate young man had disappeared not to be seen again.

Deceased is survived by two sisters, Helen and Mary; seven brothers, Albert, Samuel, James, William, John, George and Henry.

Undertaker McKenna is still grappling for the body.

A Profitable Habit

"Riches Have Wings"

The Saving Habit Clips Them.

INTEREST BEGINS TOMORROW IN OUR

SAVINGS DEPT.

—We Use the—

FLAK FINGER PRINT SYSTEM

Surer identification than written signature

TRADERS NATIONAL BANK Middlesex st. & P.O.av.

Hours daily, 8.30-3; Sat. 8.30-12.30; 7-9

Show Signs Of Life

Show some signs of life outside your store!

Let people know you are open for business!

Our new "OUTSIDE LIGHT" lights up your whole store front—IT DRAWS TRADE!

Lowell Electric Light Corp.
50 Central Street.

GRAND JURY SESSION

Will be Held at the Court House Wednesday

CASE OF O'DONNELL VS. BROWN MAY BE CALLED

Many Local Cases on the Docket—Several Charged with Serious Offences—Assailant of Officer to be Arraigned

The grand jury will hold a session at the court house in this city at half past nine o'clock on Wednesday morning next, and it is quite probable that the case of Commissioner Geo. H. Brown, charged by Mayor James E. O'Donnell with exceeding his appropriations in 1912, will be tried on that day. The matter was placed before District Attorney Higgins, who is at present in this city as counsel in a civil case now being tried in the superior court, and he stated to a Sun reporter in a recent interview that he would in all probability bring the case to the grand jury in June.

In the list of local cases to be tried before this body on Wednesday, there are several who are charged with offences of an extremely serious character and who have been held in large sums by Judge Enright of the local police court. The list is as follows: Mehales Tsigourakos, attempted murder of George Douvlis last fall; Joseph Romanowski, assault with a dangerous weapon, his victim being Officer Bigelow, this of recent date; Zilphos Mustafa, statutory offence; Peter A. Ecklund, statutory offence; Archie Gagnon, breaking and entering and larceny in the nighttime, three counts; Thomas Cahill, breaking and entering and larceny in the nighttime; Joseph F. Breen and Emmanuel W. Deschamps, assault with intent to rob; William H. Gregory, breaking and entering and larceny, two counts; Henry J. Nugent and John J. Doyle, breaking and entering and larceny in the nighttime; Paul Verseilles, larceny. In addition to these, there are a number of appealed cases.

BOY DROWNED IN A PIT

William Johnson of Cambridge Sinks While Swimming Near Russell Field Yesterday

BOSTON, June 2.—William Johnson, colored, 16 years old, son of Moses H. Johnson of 18 Clarendon avenue, Cambridge, was drowned yesterday forenoon while swimming in "Jerry's pit" at the foot of Rindge avenue, near Russell Field, the new athletic grounds. The police dragged all afternoon till dark, but did not recover the body.

MAN BEATEN AND $4000 STOLEN

Armed Highwaymen Entered Jewelry Store in New York and Held Up Jeweler at Point of Revolver

NEW YORK, June 2.—Four armed highwaymen entered the jewelry shop of Mandel Greenhaus on the lower East Side today, held up Greenhaus at the point of a revolver, beat him senseless when he resisted, looted his two safes of $4000 in gems, locked him in the shop and escaped. Greenhaus staggered to his feet, smashed the glass window of the locked door and crawling through summoned the police.

The leader of the highwaymen entered the place alone, Greenhaus said, and asked to see a cheap watch displayed in the window. When the jeweler returned to the counter with the watch he looked into the muzzle of a revolver. Three other highwaymen darted in before he could make an outcry and stunned him with the butts of their pistols.

RAID HOUSE AT BILLERICA

Police Arrested Three Women From Disorderly Camp

The Place Had Been Rendezvous of Bad Characters

There was a long docket in police court this morning and Judge Enright opened the session promptly at 10 o'clock with Assistant Clerk Trull in the clerk's chair.

Disorderly House Raided

Officers Conway and Livingston of the Billerica police, produced three girls whom they arrested Saturday night in a delapidated old house in Billerica, formerly used for smallpox patients. They were charged this morning with lewd and lascivious conduct. Two of the trio were sent to Sherborn and the other case was continued for sentence. The place

Continued to page four

OFFICERS SET UPON IN HUB

Violence Followed the Strike of Bootblacks and Barbers

BOSTON, June 2.—Several hundred barbers and bootblacks most of them employed in North End and West End shops struck today for shorter hours and more money. The barbers are divided about equally into two groups, one belonging to the I. W. W. and the other to the A. F. of L. In the North End the strikers made a tour of the shops that were still doing business, appealing to the workers to quit.

Nine Persons Arrested

BOSTON, June 2.—Violence followed the inauguration of a strike of several hundred barbers and bootblacks today. During a demonstration in the North End stones were thrown and windows broken in shops where the proprietors had refused the demands of the men. Nine persons were arrested and during the arrest the officers were set upon.

Of these arrested three were charged with throwing stones, three with disorderly conduct, two with attacking an officer and one with carrying a flag that was not the state or national emblem.

WILL START MACADAMIZING

Oil for Street Department Arrived Today

Work In Knapp Avenue Will Start at Once

The first carload of oil for the street department arrived this morning and Commissioner Donnelly says he will start macadam work in Knapp avenue in a few days. It is expected that more oil will reach Lowell this week and by a week from today the macadam work should be well under way.

The patch work in Prescott street and Merrimack square is about all done, the street department men having worked in Prescott street Memorial day in order to hurry the job along.

There are two other projects having to do with Merrimack square and in which Commissioner Donnelly is interested. One is a lighting proposition

Continued to page two

The Textile School

The graduation exercises at the Lowell Textile school in Moody and Riverside streets will be held Friday afternoon at 2.30 o'clock. The general public is invited to be present, and in order to give an opportunity to those who have not as yet visited this splendid place of education, the building will be open for inspection on Friday before and after exercises.

The address of welcome will be delivered by A. G. Cumnock, president of the trustees of the school, while the speaker of the day will be Rev. Frederick W. Hamilton, D. D. L. L. D. of Cambridge, a member of the state board of education, and a former president of Tufts college.

The prizes for proficiency in design donated by the Arlington mill of Lawrence, will be presented by Franklin W. Hobbs, president of the Arlington mill.

The usual award of prizes for chemistry will be made, and the diplomas will be presented those who have completed their course of study. Principal C. H. Eames of the school, tenders an invitation to every citizen of this city to attend the exercises which will be very interesting and instructive.

The Casino

Upon the hill where breezes blow, and dancers trip to music gally; I'm sure you'll go when you do know that all your friends resort there daily. Yes, and when you pay your initial visit to this popular place, you will want to call again. The Kasino habit is wholesome, pleasing. Free concerts are given afternoon and evening.

Industrial School Closing

The Industrial school will close June 20th and the graduating exercises of the girls' school will be held in high school hall, June 23. The boys do not graduate. When they have completed their work they are given certificates. Principal Fisher says that the boys and girls, as a whole, are making very fine progress.

FINAL PAPERS GRANTED TODAY

At the Naturalization Court on Gorham Street

Judge Jenney Suspended Jury Waived Session

The jury waived session at the court house was suspended this morning and the court was given over to a naturalization session of final papers only. For a long time there have been inquiries innumerable as to when naturalization court would hold and there seemed to be very many applicants for the final processes in becoming citizens of the United States.

This morning there flocked to the court house about 75 applicants for these final papers, eagerness written on their faces. They were required to give testimony as to their time in this country, conduct, occupation, all being seconded by two witnesses, and then they took the oath of allegiance. After this they had their life history recorded with the clerk in another room and the final documents of citizenship will be sent in a few days to all who were qualified.

In the great gathering of applicants and their witnesses which filled the criminal court room where the session was held there were represented many different nationalities. It is quite probable that this afternoon there will be many additions to the waiting list.

It was announced last week at the court house that today would be devoted to final naturalization process but no public announcement was made because of the fact that so many are misled into believing that the session is also for the taking out of the initial papers and, crowding the court rooms, they greatly inconvenience the court and officials. On the last occasion upon which there was a special final papers session a multitude of men eager to become citizens presented themselves at the wrong time, and it was only after great difficulty that they could be made to understand that their turn was yet to come. It is thought that a special session for the initial papers or first steps in naturalization will be held at the court house in about two weeks, for there has been a wide demand for such procedure from all sides. The number of those who are eager to start on their way to citizenship is extremely large, according to all accounts, and there will doubtless be a grand rush when the session is announced.

Civil Session

The case of Coughlin against Swain, in which District Attorney John J. Higgins represents the plaintiff, and Mr. William Wilson, of McIntyre & Wilson, the defendant, was resumed this morning at the superior civil court. Mr. Wilson placed Mr. Swain, the defendant, upon the stand and questioned him concerning his land dealings and in particular with regard to the purchasing of the land in question, located in Wilmington. The district attorney then commenced the cross examination of the witness along similar lines, questioning him as to the date, price and other circumstances of his purchasing of several lots of the land contained in the parcel in question. In replying, the defendant gave in detail the various items of the purchase. Mr. Higgins asked witness if his purchasing of the land had been a result of Mr. Coughlin's saying that he would buy it, and Mr. Swain replied that Mr. Coughlin had intimated that he would like to buy the land.

The defendant was on the stand for a considerable period and there were one or two more witnesses of the defense to be heard before the attorneys took up the summing up of their respective cases.

Civil Service Exams

The following civil service examinations will be held at the local postoffice during the month of July: July 2, 3, clerk draftsman, male and female; laboratory assistant in engineering, male, salary from $900 to $1200 per annum; timber cruiser, male, salary $1320 per annum; teacher of agriculture, male, salary $900 per year; junior laboratory helper, male, salary from $480 to $540 a year; laboratory assistant in physics, male, salary from $900 to $1200 per year.

PAID $1000 AT END OF LAWRENCE STRIKE

J. R. Bailey, Jr., Who Had Charge of Strike for Woolen Co. Testified at Dynamite Trial

BOSTON, June 2.—The government renewed in the superior court today its efforts to connect President William M. Wood of the American Woolen Co., Frederick E. Atteaux, a dye manufacturer and Dennis J. Collins, a dog fancier with an alleged conspiracy to plant dynamite to discredit the strikers during the textile troubles in Lawrence last year.

Witness Defaulted

At the opening of court the default of Charles Hardy who is wanted by the prosecution as a witness was recorded by request of District Attorney Joseph C. Pelletier.

James R. Bailey, Jr., the woolen company employe who had charge of the company's end of the strike and who has previously testified was questioned regarding vouchers showing aggregate payments to the different Lawrence newspapers for copies of the editions of January 20, 1912, in which appeared President Wood's letter counselling the company's striking employes to return. Bailey could not remember having approved a voucher at the Salem courthouse on May 3, 9, 10, and 16, 1912.

Henry F. Hurlburt, counsel for Wood, objected to the questions as being immaterial but Judge John C. Crosby allowed them when the prosecutor said that the payments might show the woolen company's interest in the trial of John J. Breen, the Lawrence undertaker who was convicted and fined $500 for "planting" the explosive. Breen has appeared in the present case as a witness for the state. He testified that with the connivance of Atteaux, the dynamite was obtained from Ernest W. Pitman, a contractor who killed himself after he had been summoned as a witness before the grand jury which was inquiring into the alleged conspiracy. Collins turned state's evidence and corroborated in part the testimony of Breen, whom Collins said, he assisted in placing the explosives on premises occupied by strikers.

Atteaux, according to Breen, defrayed the expenses of the dynamite planters.

Books Examined

Since adjournment last Thursday employes of the district attorney's office have been engaged in an examination of the books of the American Woolen Co. and today the prosecutor introduced the papers from the company's office that filled a large suitcase. From these exhibits Bailey identified several vouchers and said that he had approved them after they had been endorsed by Michael J. Murphy, a corporation officer in charge of the detective work during the strike. He could not recall approving any detective bills without Murphy's "o. k." except one for services performed at one of the company's mills at Maynard.

$1000 For Services

In spite of Mr. Hurlburt's objections, Bailey said he received $1000 at the end of the strike. It was not a gift, he said, but was payment for extra services performed.

Bailey read from the voucher the words "statement one time, Sun and American."

The prosecutor endeavored to find if the payment was for copies of American and the Sun or whether it was for publishing the Wood letter. Bailey said he thought it was to pay for extra copes which were distributed among the different delegations of strikers who conferred from time to time with company representatives.

Mr. Pelletier then offered as evidence a copy of the Lawrence Tribune issued on the afternoon of Jan. 20, 1912, on the first page of which appeared both the Wood letters and the account of the finding of dynamite. Mr. Hurlburt objected and the judge said he would admit the letter but would exclude the comment in the headlines and the story of the dynamite.

Planting Dynamite

The district attorney argued that the paper should go in its entirety. "I offer it," he said, "to show that the intended result of this conspiracy was to affect public opinion. We have on this night a meeting at which two of these defendants were present and where a letter was prepared and all this at a time when two other co-conspirators are within a couple of miles of the place of the meeting and are actually engaged in planting dynamite. This witness Bailey left that morning in the dead of night and hastened to Lawrence for the purpose of getting this letter in print on the day the dynamite was found.

"A large number of copies were bought and placed in circulation. In one column it tells of the finding of the dynamite; in another is Mr. Wood's fatherly letter advising the operatives to return. At once public opinion is created. What could be more effective that such a juxtaposition—the discovery of dynamite and Mr. Wood's letter.

"I submit that we have the right to show, when this letter went in, where it went in, and what else went in at the same time.

To Effect Public Opinion

"Why should this letter be put in a newspaper, your honor. If you and I had an interest in that strike and wished to appeal to the strikers we would have had circulars printed in Italian, in Polish, in French, in whatever tongue the strikers understood and we would have distributed them at the mill gates. But the newspaper publication was not intended for the operatives, most of whom could not read English, but was meant to affect public opinion."

Judge Crosby ruled that only the text of the letter was admissible and excluded the story of the dynamite finding and the comment in the headlines.

TUBERCULOSIS CAMP

Has 23 Patients and on Examination Will Be Held For Five or Six More

Twenty-three sufferers from tuberculosis are enjoying the comforts offered at the tuberculosis hospital on Varnum avenue. Everything at the summer hospital is in first class condition and the excellent location gives the patients plenty of fresh air and outdoor life.

On Thursday morning at 10 o'clock an examination for applicants will be held at the hospital and the directors believe that five or six more patients can be properly taken care of and they desire to fill the hospital.

MECHANICS SAVINGS BANK

Mechanics Savings Bank

202 MERRIMACK STREET

4%

INTEREST

On deposits will commence

JUNE 7th

DEPOSITORS are requested to bring in their books for VERIFICATION during the month of June.

MECHANICS SAVINGS BANK

DON'T GET FRIGHTENED

If somebody tells you that you could not afford an office in

THE NEW SUN BUILDING

because the rent is too high. Don't be afraid to inquire about it yourself. There may be reasons why some people cannot at any price get an office in this building. If you want an office call around and see what the Building Manager will do for you.

Special concessions will be made to desirable tenants.

For further particulars inquire at the office of the

Building Manager,
Room 921. Tel. 4100.

NEW SERVICE FOR FARMERS

Will Be Conducted by Department of Agriculture

Dr. Carver at Head and Has Able Assistants

WASHINGTON, June 2—The "Rural Organization Service," a new branch of the Department of Agriculture, which includes a division of markets as one of its principal activities, is again in actual operation today with the arrival of Dr. Thomas N. Carver of Harvard University, selected some time ago to head the service.

Announcement was made yesterday that two of Dr. Carver's assistants will be Dr. Carl W. Thompson of Minnesota, who has been making studies in that state of rural social and economic conditions, and L. H. Goddard, who has been studying farm management in Ohio.

Dr. Carver has been here for a number of conferences in the past few months, but comes now to start the new work, having just finished his teaching at Harvard.

The department announced that the efforts to study the farmer's needs and then meet them, would fall into three main groups.

There will be "surveys" to get at the basic facts regarding various kinds of organized rural agencies that already have been tried, to discover how and why they have failed or why they are succeeding; there will be investigations in certain regional units and among certain kinds of agricultural interests to discover the reasons for existing rural conditions, and then certain units of territory will be selected in which to make demonstrations and experiments with schemes designed to improve the farmer's financial, physical and social condition.

STRIKE AT FALL RIVER

Bricklayers, Masons and Plasterers Quit

FALL RIVER, June 2.—Between two hundred and three hundred members of the bricklayers, masons and plasterers' union went on strike this morning in consequence of the refusal of the Fall River Builders' association to grant them an increase in wages from 55 cents an hour to 60 cents an hour. The union painters and carpenters are also on strike, this being the third week for the carpenters while the painters have been out two months. As a result of the triple strike construction work here is practically at a standstill.

If you want help at home or in your business, try The Sun "Want" column.

MARRIAGE INTENTIONS

Many Couples Will be Married This Month

The following marriage intentions were recorded at the city clerk's office since May 28:

Thomas J. Greely, 24, knitter, 102 Lilley avenue and Helen Crowe, 22, velvet cutter, 155 West Sixth street.

Joseph A. Lorrain, 22, salesman, 25 Puffer street and Catherine A. Gleason, 21, wire worker, 56 Blossom street.

Guy H. Whitney, 21, die worker, 272 Merrimack street and Ethel M. Noyes, 22, bookkeeper, 132 B street.

Adam Millard, 26, operative, 285 Middlesex street and W. Marsalek, 25, operative, 7 Perry's court.

William S. Hunt, 26, engineer, Wilkinsburg, Pa., and Emma Midwood, 25, dressmaker, 554 Bridge street.

Philip R. Hovey, 41, broker, 481 Beacon street and Gertrude S. Munn, 36, at home, 105 Eleventh street.

Patrick Rourke, 25, operative, 43 Cedar street and Mary O'Hare, 22, at home, 39 Prospect street.

Joseph J. Malone, 26, teamster, 45 Branch street and Margaret A. Muldoon, 25, at home, 427 Lincoln street.

George Lewis Carpenter, 36, tanner, Mt. Vernon, N. H., and Mary Elizabeth Tracy, 30, clerk, 19 Ottawa street.

Timothy Keefe, 29, steamfitter, 34 Cosgrove street and Catherine Lord, 27, cook, Boston.

John A. Rourke, 19, gas fitter, 434 Lakeview avenue and Catherine Jarrett, 19, operative, 37 Pleasant street.

Walter C. Shannahan, 22, repair man, 183 Broadway and Agnes O'Connell, 23, bookkeeper, North Chelmsford.

Oliver Morin, 18, carpenter, 398 Middlesex street and Mary E. Halpin, 20, operative, 2 rear 25 Queen street.

Charles H. Sisson, 34, salesman, 124 Chelmsford street and Katharyn T. Higgins, 27, at home, 17 Walnut street.

Joseph D. Duffy, 27, clerk, 72 Fulton street and Julia V. Quinn, 25, operative, 34 Pleasant street.

Joseph Arthur Maker, 24, bottler, 203 Fletcher street and Marie H. Bondeau, 24, operative, 23 Rockdale avenue.

Patrick McInerney, 28, motorman, 43 Whipple street, and Margaret Fitzgerald, 24, at home, 14 Burns street.

Martin F. Harding, 40, overseer, 209 Church street, and Elizabeth Cassidy, 32, at home, 72 Third street.

M. Narcisse Page, 22, weaver, 210 Wilder street, and Vitaline Thibouel, 33, weaver, same address.

Andrew P. Sousa, 25, mechanic, 381 Lincoln street, and Edwena Baril, music teacher, Billerica.

Melvin Louis Dell, 23, Manchester, N. H., and E. E. Dowd, 19, Manchester, N. H.

Thomas Kearns, 27, moulder, 9 Hampton street, and Margaret Kearns, 31, housework, 181 Andover street.

Fred W. Chapman, 27, second hand, 783 Lawrence street, and Josephine Foxcroft, 25, stitcher, 2 Davis square.

Jose d'Andrade Corte, 27, operative, 63 Worthen street, and Mathilde Carreia Jesus, 22, operative, same address.

Pedro F. Moreira, 23, operative, 100 Tilden street, and Rosa V. Rodrigues, 21, operative, same address.

Charles Koneinich, 22, storekeeper, 407 Moody street, and Elina St. Denis, 20, at home, same address.

Thomas Sousa de Mello, 23, fish market, 512 Central street, and Rosa Candida, 22, operative, same address.

Anastacious Nicopulos, 35, laborer, Manchester, N. H., and Ellin Ghnanarahos, 22, spinner, 9 Suffolk street.

Thomas Henry Kinnon, 26, at home, Malden, Mass., and Margaret L. Highland, 26, at home, 9 Union street.

Alexander E. DeLoria, 26, chauffeur, 456 Fletcher street, and Grace C. McCustle, 23, at home, North Cambridge.

Thomas P. Dorris, 23, driver, 173 Pleasant street, and Mary C. Fitzpatrick, 25, hosiery, 78 London street.

Appraise Damages on Land

PROVIDENCE, R. I., June 2.—The report of the commissioners appointed by the superior court to appraise damages on land condemned by the Southern New England railroad shows that about $1,000,000 has been asked by the 330 claimants when the report was opened today. Only 30 of the claimants have had their land actually taken, however, and they have been awarded about $175,000.

No. 1 THE LOWELL SUN June 2

LIBRARY CONTEST COUPON

GOOD FOR TWO VOTES

This coupon is good for two votes when properly filled out and deposited in any contest store ballot box.

NAME OF CONTESTANT

NAME OF VOTER

Six consecutive coupons will be redeemed with twenty-five extra votes at any contest store.

This coupon is void ten days after date.

To Sun Readers

The library voting contest announced in Saturday's Sun, will open Wednesday, June 4. The Sun coupon, good for two votes, will be found daily on page 2. Six consecutive coupons will entitle you to 25 extra votes. Cut them out and when you get a sufficient number deposit them in any of the ballot boxes in the different contest stores. Remember that each coupon will be void after ten days from date of same. Therefore don't hold them too long before voting. Start saving coupons today.

POET AUSTIN IS DEAD

Passed Away at London Today

LONDON, June 2.—Alfred Austin, British poet-laureate since 1896, died today at the age of 77.

Alfred Austin besides being a poet was a barrister, a critic, a novelist, a war correspondent and a political writer. He published his first poem anonymously at the age of 18 before he had taken his degree at London university. Although a lawyer, he never practiced that profession. He was a newspaper correspondent in Rome for many years and he followed the operations of the Franco-Prussian war, in 1870-'71 with the headquarters of the Prussian king. His writings were very patriotic. In one poem of recent date he called attention to the unpreparedness of the British army for war and he eulogizes the achievements of the British navy. In 1911 he issued his autobiography. The greater part of his poetical work was published between the years 1881 and 1890, including "Savonarola," "Prince Lucifer" and "English Lyrics." The poet laureate died at his home, Swinford Old Manor, Ashford, Kent, where he had been lying ill for some time.

June 14 the Brae-Burn Golf club will be guests of Vespers at Tyngs Island and June 28 the Vespers will be the guests of the Winchester Golf Club in Winchester.

Athletes of Waterhead mills are arranging to have a field day on the Bunting grounds on some Saturday in July.

Miss Bertha Ober, Mrs. Arthur Smith and Miss Lena Pingree will represent Gen. Fiske Lodge of Good Templars at a convention in Newburyport next Saturday.

Messrs. Hector Brunelle and Fred Pratte, both of Manchester, N. H., were yesterday the guests of the latter's aunt, Mrs. Severin Hebert of Lakeview avenue.

Library Voting Contest

In the announcement Saturday of the big library voting contest to be conducted by local business firms the name of The Harvard Brewing Co. was omitted. It should have been announced that the bottle caps of Harvard products are good for ten votes each and may be redeemed at Gilbride's Department store, Macartney's Apparel shop and A. E. O'Heir's furniture store. The voting contest will begin Wednesday, June 4 and will close Sept. 4.

SUNDAY WORK STOPPED

On Boulevard Between Lowell and Lawrence

The employes of Jacob Wagenbach & Company, engaged in the building of a new road from Lawrence to this city, were ordered to stop work yesterday morning about 9 o'clock because no permit had been granted to allow the work to be done on the Lord's day. It is understood that complaints had been made and Sergeant O'Brien and Policeman Lahey of the Lawrence station were sent to the scene early yesterday morning.

Three double carts, a steam shovel and a crew of men were at work on the road and the police asked William Wagenbach, the foreman, to show a permit and when he could not do so the work was stopped.

Four teamsters, four laborers, one engineer, one fireman and the foreman were arrested and appeared in court this morning and all pleaded guilty to working on the Lord's day without a permit. The cases were continued for sentence.

BREACH OF PROMISE SUIT

Filed Against Former N. H. Congressman

CONCORD, N. H., June 2.—Notice has been filed with the judge of probate in this county that suit has been brought in the supreme court for the District of Columbia by Miss Magnolia Harris against the estate of former Congressman Henry M. Baker of New Hampshire, asking damages of $200,000 for breach of promise to marry. Miss Harris, whose counsel is former United States Senator Henry W. Blair of New Hampshire, alleges that she was employed by Congressman Baker as "secretary, associate, advisor and agent," under a promise to marry which was not fulfilled.

TO START MACADAM WORK

Continued

and the other has to do with the traffic rules. Marks directing the automobilist where to go were painted in Merrimack street at the entrance to Prescott and Central streets some time ago. Red paint was used and it didn't work very well. It seemed to wear away and become almost invisible in a few days. Tomorrow Commissioner Donnelly will point the way with a white stripe and if that doesn't stand the wear and tear he allows that he will have to resort to other means.

"In New York and other cities that I have visited," said Mr. Donnelly this morning. "I have seen poles bearing the words "Keep to the right and go slow. The posts were not stationary and could be moved from place to place. I do not know how a similar arrangement would work here, but I imagine it would go all right. I have thought of another scheme that might work all right and it would be much better, I think, than the portable pole. I was thinking that the way could be described by setting red or black tile in the paving. The great trouble with the paint is that it wears and washes out, but the tile, I think, would stand the pressure all right."

The proposition having to do with the lighting of the square does not include any extra poles and it is believed that it will work out all right. The plan is to use the trolley poles and this is said to be agreeable to both the street railway people and the Lowell Electric Light Corp. The latter has secured sample lights and they will be tried out this week.

Edson Cemetery Lots

Commissioner Cummings has tried in vain to trace the ownership of certain lots in the Edson cemetery and after having exhausted all manner of means he has decided upon the sale of some of the lots. In fact he has already sold one of the lots and with the understanding that persons may or may not have been buried there. There is no record of interment and, as before stated, no records of ownership.

Arbitration Hearing

The arbitration hearing scheduled to take place in the common council chamber at city hall this forenoon did not materialize and no notice of postponement was received from the state authorities. The hearing, as announced had to do with the workmen's compensation act, and similar hearings have already been held here.

The Shepherd Mission

The building used by the Shepherd mission in Middlesex street has undergone some slight alterations by order of Commissioner Cummings. The door to the building has been made larger and other alterations have been made. The building was inspected today by State Officer Ball and Commissioners Cummings and Donnelly.

Removing Gas Lights

A hundred or more gas lights are to be removed by the gas company this week. Some of the lights will be discontinued entirely while the location of others will be changed. The last lighting contract entered into by the city and the Lowell Electric Light corporation, about 150 extra arc lights were provided. These lights were to take the place of old gas lights and about half of the new lights have been installed. In some places in the city electric lights and gas lights are burning side by side, but that is only for the time being. Some economists have telephoned to Commissioner Donnelly about the "rank extravagance" in the lighting system, but Mr. Donnelly succeeded in quieting their economic nerves by assuring them that the old lights were being removed as rapidly as possible, and that it was not intended to have gas and electricity battling for brilliancy at the expense of the city.

Over Sanitary Station

The Bay State street railway will begin the work of relaying its tracks in Paige street tomorrow morning. The tracks were taken up when work was started on the comfort station and now the rails will be laid over the comfort or sanitary station. Just as soon as the rails have been laid the street department will repave the street.

Shop With Us or We Both Lose

The Bon Marché Dry Goods Co.

SATISFACTION OR YOUR MONEY BACK

Read Our Advertisements Carefully. It Pays

The Following Specials From Various Departments Are on Sale at These Prices Tonight Only From 6 O'Clock to 9.30 O'Clock.

None Sold Before or After at These Special Prices

NO TELEPHONE ORDERS FILLED ON THESE ITEMS

EMBROIDERED VOILE FLOUNCINGS 59c PER YARD
45 inches wide, in beautiful floral patterns. Regular price 75c per yard.
Monday Evening Price 59c Per Yard

EMBROIDERED COLLARS.....5c EACH
Sizes 13 1-2 to 15, in large variety of handsome patterns. Regular price 12 1-2c.
Monday Evening Price 5c Each

WHITE WASH BELTS.....15c EACH
Splendid variety of patterns, in all sizes. Regular price 25c.
Monday Evening Price 15c Each

WOMEN'S CHAMOISETTE GLOVES 25c PER PAIR
Two-clasp style, in black only. Regular price 39c. Monday Evening Price 25c Per Pair

PAD HOSE SUPPORTERS.....16c
(Notion Dept.)
Large size, satin cover, with rubber tipped fasteners, assorted colors. Regular price 25c.
Monday Evening Price 16c

LINEN FINISHED THREAD.....2c SPOOL
(Notion Dept.)
"Donnybrook" brand, 100 yards to the spool, in black only. Regular price 5c.
Monday Evening Price 2c Spool

ENAMEL KETTLES 39c
(Basement)
Berlin shape, in 10 and 12 quart sizes, made of good quality gray enamel with tin cover. Regular prices 75c and $1.00.
Monday Evening Price 39c

BLACK GRANITE CLOTH.....19c PER YARD
(First Floor)
Five pieces in black only, 36 inches wide, suitable for dresses, separate skirts and bathing suits. Regular price 29c per yard.
Monday Evening Price 19c Per Yard

BAMBOO PORCH SCREENS 2c PER SQUARE FOOT
(Second Floor)
In green and natural, in sizes 4 feet, 6 feet, 8 feet and 10 feet, all 8 feet deep. Regular price 3c per square foot.
Monday Evening Price 2c Per Sq. Ft.

WOMEN'S SILK LISLE HOSE.....25c
High spliced heel and double sole, in black only. Regular price 39c.
Monday Evening Price 25c

WOMEN'S UNION SUITS.....29c
"Fit Rite" brand. The garment that won't slip off the shoulders, low neck and sleeveless, with tight knee or umbrella pants. Regular prices 39c and 50c.
Monday Evening Price 29c

BOYS' AND GIRLS' UNION SUITS.....29c
Boys have high neck and short sleeve and knee pants. Girls have low neck, sleeveless, with knee pants. Regular prices 39c and 50c.
Monday Evening Price 29c

PHYSICIANS' AND SURGEONS' SOAP 4c PER CAKE
(Toilet Goods Dept.)
Pure vegetable oil soap. Regular price 8c per cake. Monday Evening Price, Per Cake 4c

TOOTH POWDER .....9c BOTTLE
(Toilet Goods Dept.)
Genuine Otis tooth powder, called "A Perfect Dentifrice." Regular price 15c per bottle.....Monday Evening Price 9c Per Bottle

FANCY BACK COMBS.....64c
(Jewelry Dept.)
Amber and shell set with brilliants in handsome designs. Regular prices $1, $1.25 and $1.50.....Monday Evening Price 64c

COIN PURSES 15c
(Jewelry Dept.)
Either silver or gun metal. Regular prices 25c and 50c.....Monday Evening Price 15c

PLAIN AND FANCY BAR PINS.....33c
(Jewelry Dept.)
Handsome variety in silver and gold, some with stone settings. Regular price 50c.
Monday Evening Price 33c

MEN'S AND WOMEN'S UMBRELLAS.....73c
(Near Elevator)
Made of fine quality tape edge gloria. Large assortment of handles to choose from. Regular price $1.00....Monday Evening Price 73c

WOMEN'S POCKETBOOKS..... 11c
(Near Elevator)
Made of leatherette, in brown only. Regular price 25c.....Monday Evening Price 11c

CORSETS 39c
Made of good quality coutil, lace trimmed, short hip model, hose supporters attached. Regular price 50c.
Monday Evening Price 39c

CORRESPONDENCE CARDS 21c
Some with initial, others with gold bevel edge. High grade material. 25 cards and 25 envelopes in a cabinet. Regular price 35c.
Monday Evening Price 21c

WOMEN'S LOW SHOES AND PUMPS $1 PAIR
Patent and plain leather, in one strap pumps and button oxfords. Regular prices $2.00 and $2.50.....Monday Evening Price $1 Pr.

PLISSE .....5c PER YARD
(Basement)
24 inches wide, in stripes, rings and floral designs, also in plain colors, suitable for waists, children's dresses, etc. Regular price 12 1-2c...Monday Evening Price 5c Per Yard

MEN'S NEGLIGE SHIRTS.....41c
(Near Kirk St. Entrance)
Made of good quality percale and ginghams, in handsome patterns, "Stag" brand. Regular prices 50c and 69c.
Monday Evening Price 41c

BOYS' BLOUSES 21c
(Near Kirk St. Entrance)
Made in light and dark patterns with attached collars, suitable for boys from five to fourteen years of age. Regular price 25c.
Monday Evening Price 21c

MEN'S "BULL DOG" SUSPENDERS.....37c
(Near Kirk St. Entrance)
New fresh goods, perfect in every way. Regular price 50c....Monday Evening Price 37c

WOMEN'S EMBROIDERED HANDKERCHIEFS .....9c EACH
Nicely made of good material. Regular price 12 1-2c.....Monday Evening Price 9c Each

STAMPED GUEST TOWELS.....15c EACH
(Art Dept.)
Good quality, with handsome new designs, size 16x27. Regular price 25c.
Monday Evening Price 15c Each

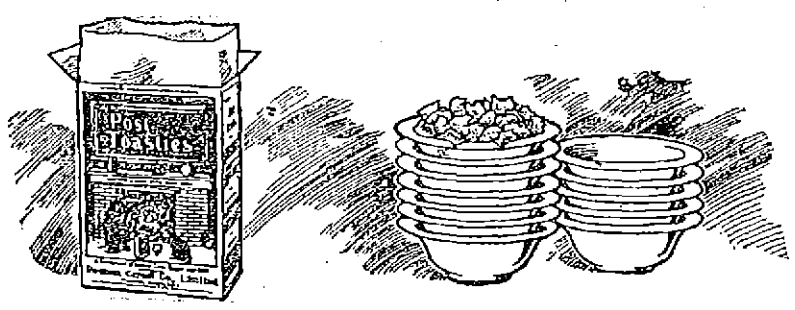

Always Ready

There's ever so many servings---sweet and appetizing--- in a package of

Post Toasties

The housework is all done at the spotless factories of far-famed Postumville where the pearly hearts of choicest white corn are thoroughly cooked, rolled into thin, tender films, then toasted to a crisp golden-brown.

This toothsome dish is welcomed at a hundred thousand tables each morning---ready to eat direct from package---usually with cream and sugar. Or try with fresh berries. Either way

"The Memory Lingers"

Grocers everywhere sell Post Toasties.

ANOTHER UNEXPECTED GREAT

MILL END WALL PAPER SALE

Caused by the New Tariff Revision Rules

BEGAN TODAY, JUNE 2nd

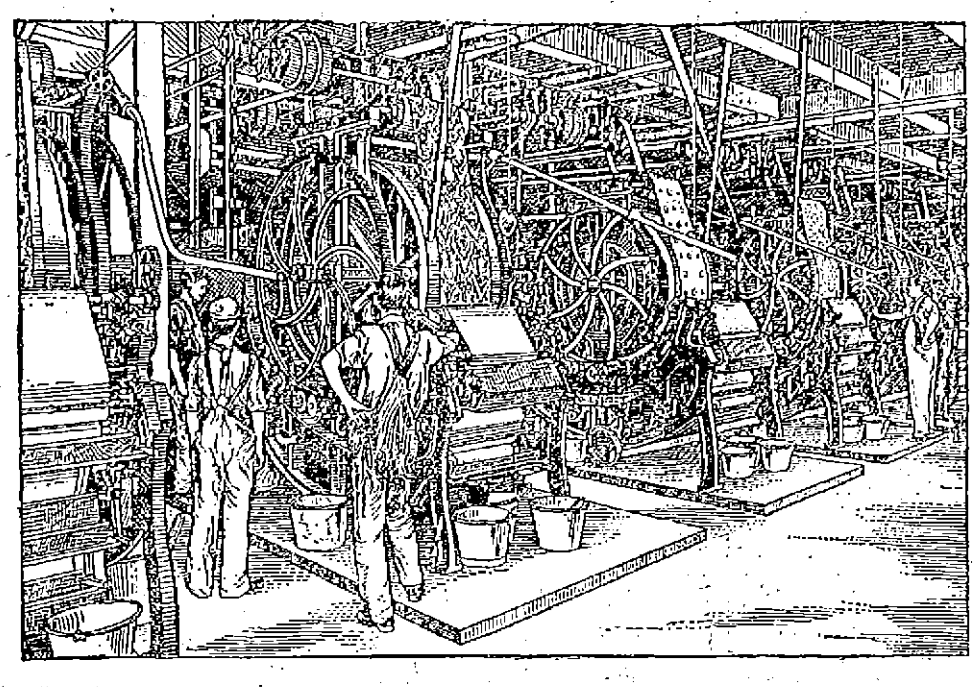

READ

The JANEWAY & CARPENDER Big Wall Paper Mills

OF NEW JERSEY, HAVE JUST SOLD US

OVER 900,000 ROLLS

of their warehouse wall papers at a great loss to themselves for spot cash money. Their one aim now, as well as all American wall paper mills is to clean out all their warehouse stocks at any price, on account of the uncertainty of the new tariff revision, which will no doubt become effective in a few months. These factories are preparing themselves now for the new tariff adjustments. We were successful in securing this big 900,000-roll lot for our New England chain of wall paper stores at such a great sacrifice, and have decided to put every roll on sale in all our chain of stores today at such slaughtered prices that we will not leave one roll unsold at the end of 10 days. Act today. Hence these great sacrifice prices—1c, 2c, 3c, 4c, 6c, 8c, 10c, 14c, 16c and 18c. The regular values range from 5c to $5.00 per roll in the regular stores.

United Wall Paper Stores of America

LOCATED IN NELSON DEPARTMENT STORE—SEE WINDOWS

"Biggest Distributors of Wall Papers in New England"

LOWELL STORE NO. C101C

LAWS OF GOD NOT SUSPENDED

During Vacation Time Says Rev. Fr. Fox, O. M. I.

Criticized Neglect of Religion In Vacation

The sermon at the 11 o'clock mass at the Immaculate Conception church yesterday was delivered by Rev. Father Fox, O. M. I., who took his text from the gospel of the day. During the course of the sermon he took occasion to remind the congregation that although the vacation season is at hand, it does not relieve them of the obligation to observe the commandments of God or to attend strictly to their religious duties even when away from home. He criticized quite severely some of those who have a mania for week end vacations, going off to the woods or to summer camps where they have no opportunity even if they have the desire, to attend mass on Sunday. He advised those who go off for some weeks during the summer to go to resorts where they can attend mass on Sunday. There is a sufficient number of such places to accommodate all Catholics and he felt that those who make it a point to prefer a resort where there is no Catholic church only bring contempt upon themselves and their religion.

He adverted also to the numerous summer camps along the banks of rivers and ponds in the suburban districts. He cautioned young girls against being too ready to accept invitations to visit these camps and never to go to any camp where their mothers or elder sisters cannot accompany them. He said the commandments of God are in force all the time, although some seem to think that they are suspended during the vacation season. He exhorted the congregation not to forget their religious obligations during the vacation season, stating that many who lead exemplary lives during the rest of the year, by exposing themselves to the occasions of sin, forget their good resolutions and bring scandal upon themselves and their religion.

Sacred Heart

The feast of the Sacred Heart was observed in a fitting manner yesterday at the Sacred Heart church in Moore street, with the closing of the Forty Hours' devotions in the morning and vesper services in the evening.

The parish mass at 11 o'clock was celebrated by Rev. James McCartin, O. M. I., recently ordained. Rev. John P. Flynn, O. M. I. was deacon and Rev. T. Franklin Wood, O. M. I., sub deacon. At the close of the service which was very largely attended a procession of the Blessed Sacrament was held in the aisles of the church, while the choir sang "Pange Lingua." The musical program was a feature of the services.

In the evening vesper services were conducted before a large congregation. A special musical program was given under the able direction of John J. Kelty, organist, the soloists being James E. Donnelly, John McMahon, Mrs. Philip Mooney, Miss Katherine Jennings and Miss Minnie Maguire.

St. Patrick's

The parish mass at St. Patrick's church yesterday morning was celebrated by Rev. Fr. Kerrigan, while Rev. Joseph A. Curtin preached the sermon, taking his text from the gospel of the day.

The last meeting of the season of the Holy Name society will be held next Sunday evening at 8 o'clock, and the gathering will be an interesting one. There will be no meeting during July and August.

St. Louis'

The Constantinian jubilee which was to open at St. Louis' church was started last night and will come to a close Friday evening. Rev. Fr. Simon, O. S. F., is the preacher and the affair was started before the scheduled time because the missionary is called to Montreal, Que. Services will be conducted every evening at 7.30 o'clock.

FUNERAL NOTICES

EMERSON—The funeral of Catherine Emerson will take place tomorrow morning at 8 from the residence of her daughter, Mrs. Elizabeth R. Owen, 334 Fairmount street. A solemn high mass of requiem will be sung at 9 o'clock at the Immaculate Conception church. Friends are invited without further notice. Burial in St. Patrick's cemetery. Funeral arrangements will be in charge of Undertaker Peter Davey.

MOORE—The funeral of the late Margaret Moore will take place on Tuesday afternoon at 1 o'clock from the residence of Willis J. Hill, 122 Stedman street. Services will be held at St. Margaret's church at 2 o'clock. The interment will be in St. Patrick's cemetery. Undertaker James H. McDermott in charge.

NUTTALL—The funeral of the late Maria Nuttall, will take place Wednesday afternoon at 2 o'clock from the home of her daughter, Mrs. Frank Drewett, 38 Laurel street, at which place services will be held. Friends are invited to attend. Arrangements are in charge of J. A. Weinbeck, undertaker.

O'DEA—The funeral of the late James O'Dea will take place tomorrow morning at 8 o'clock from the home of his sister, Mrs. Delia Kelley, Salem, Mass. High mass of requiem will be celebrated in the Immaculate Conception church in Salem at 9 o'clock. After the mass the body will be forwarded to this city, and will arrive here at 12.30 p. m. Burial will be in St. Patrick's cemetery. Undertakers J. F. O'Donnell and Sons in charge.

If you want help at home or in your business, try The Sun "Want" column.

DEATHS

MARCHADO—Arthur Marchado, aged 1 year, 3 months, beloved child of Joseph and Susan Marchado, died this morning at the home of his parents, No. 151 Chapel street.

BEGIN—Mrs. Lucy Begin, wife of John Begin, aged 41 years, 10 months, 3 days, died last evening at her home, 808 Lakeview avenue. She leaves, besides her husband, John Begin, one son, John, Jr., and four daughters, Florida Rose, Amelia and Marie Louise.

O'DEA—James O'Dea, well known in this city, died yesterday at the home of his sister, Mrs. Delia Kelley of Salem, aged 21 years. Besides his father, Michael, he leaves four brothers, Martin, John, Michael and Frank, and two sisters, Mrs. Delia Kelley andd Mrs. Mary O'Brien. The body will be brought to Lowell for burial.

EMERSON—Mrs. Catherine Emerson, widow of the late Daniel Emerson, passed away Saturday at St. John's hospital, at the age of 80 years, 3 months. She is survived by three daughters, Mrs. Elizabeth R. Owen of this city, Mrs. C. E. Rounds of Malden, and Mrs. J. J. Flaherty of Roxbury, and two sons, Daniel J. and William P. of this city, one brother, T. F. Morris of Dracut Centre. The remains will be removed to the home of her daughter, Mrs. Elizabeth Owen, 334 Fairmount street, Oaklands. Funeral notice later.

SCOTT—The many friends of Nathan W. Scott will be grieved to hear of his death which occurred today at his home in Tewksbury Centre, aged 62 year, 8 months. He is survived by a widow; three daughters, Magdelen J., Catherine M., Camelia B.; four sons, Daniel J., James J., Samuel J. and Nathan D. Scott. He was chief engineer at the state almshouse. Funeral private.

MOORE—Margaret Moore, aged 72 years, a well known resident of this city, died this morning at the residence of Willis J. Hill, 122 Stedman street. She leaves to mourn her loss one brother, Thomas Moore.

NUTTALL—Mrs. Maria Nuttall, widow of the late John Nuttall, died yesterday at the city hospital, aged 72 years. She leaves one daughter, Mrs. Frank Drewett; one brother, Benjamin Dale of England; five sisters, Mrs. Alice A. Kay, Mrs. Catherine Haslan, Mrs. Ellen Baron of England, Mrs. Eliza Clark of Lawrence and Mrs. Bessie Thistlethwaite of Fall River. The body was removed to the home of her daughter.

FUNERALS

HORAN—The funeral of Thomas Horan took place Saturday afternoon from the home of his parents, 8 L street. Burial was in St. Patrick's cemetery, in charge of Funeral Director James W. McKenna.

MELKONIAN—The funeral of Bazar Melkonian took place Saturday afternoon from the undertaking rooms of James W. McKenna, 412 Bridge street. Burial was in St. Patrick's cemetery, and was in charge of Funeral Director James W. McKenna.

PEDIE—The funeral of Rose Pedie took place yesterday morning at 10 o'clock from the home of her parents, Angelina and Joseph Pedie, 4 Clark's court. Burial was in St. Patrick's cemetery. Undertakers M. H. McDonough Sons in charge.

CAVANAUGH—The funeral of Mary Cavanaugh took place Saturday afternoon from the funeral chapel of Undertaker Charles H. Molloy on Market street, and was largely attended. The burial was in St. Patrick's cemetery, where Rev. Fr. Callahan of St. Patrick's church read the burial service. The bearers were Messrs. William Dwyer, George McCarthy, Richard Miller and John Hoar. The funeral was in charge of Undertaker Charles H. Molloy.

DUPEE—The funeral of Mrs. Martha A. Dupee took place Saturday afternoon from the home on the South Chelmsford road and was attended by a large number of relatives and friends. The services were conducted by Rev. E. A. Roadman of the Central Congregational church and the selections, "Abide With Me," and "Nearer, My God, to Thee," were sung by Mrs. A. A. Stewart and Miss Alice Stearns. There were many very beautiful floral offerings. The bearers were F. C. Byam, E. B. Lapham, Samuel Hagerman and W. A. Mitchell. Burial was in the family lot in Fairview cemetery, Westford, under the direction of Undertaker Perham.

ROACH—The funeral of Timothy Roach took place this morning from the funeral parlors of Undertaker Peter H. Savage at 8.30 and was largely attended by relatives and friends. The cortege proceeded to St. Patrick's church, where a high mass of requiem was celebrated at 9 o'clock by Rev. Joseph Curtin. The choir, under the direction of Mr. Michael Johnson, sang the Gregorian mass. As the body was being borne from the church the choir sang De Profundis, Miss Alice Murphy and Mr. Andrew McCarthy sustaining the solos. Mr. Michael Johnson presided at the organ. Among the floral tributes were: Large pillow inscribed "Son," from family and several other floral pieces from friends. The bearers were Michael Riley, John Riley, William Leahy, Jeremiah Driscoll, James Hayes and James McAndrews. Interment was in St. Patrick's cemetery. Rev. Joseph Curtin read the committal prayers. Undertaker Peter H. Savage in charge.

LEE—The funeral of Hugh Lee took place this morning from the funeral parlors of P. H. Savage at 8.15. High mass of requiem was celebrated at the Immaculate Conception church at 9 o'clock. Rev. Dennis Sullivan, O. M. I. officiating. The choir, under the direction of Mr. Charles Smith, sang the Gregorian mass. Mrs. Hugh Walker presided at the organ. Among the many beautiful floral tributes were: Pillow inscribed "Father," from daughter Katherine; standing cross inscribed "Our Brother" from sisters and brother. Others to send flowers were: The Irish Nat. Brotherhood, and Patrick McManus. The bearers were Patrick Sexton and James Sexton from the Celtic association, James F. Sullivan, Edward Riley, Edward Shirley and Edward McGuire. A delegation was present from Celtic association composed of the following: Charles Clancy, Patrick Dempsey, James Dolan, William Rochey, Patrick Reardon, and James O'Sullivan. Interment was in St. Patrick's cemetery. Rev. Dennis Sullivan read the committal prayers. Undertaker Peter Savage in charge.

BISSONNETTE—The funeral of Frank Bissonnette took place this morning from his home, 56 Third avenue. Solemn high mass of requiem was celebrated at St. Joseph's church. Rev. Charles Audibert, O. M. I., officiating, assisted by Rev. Avite Amyot, O. M. I., as deacon and Rev. Charles Denizot, O. M. I., as sub-deacon. The choir was under the direction of Telesphore Malo, Mrs. J. A. Bernard presiding at the organ. The bearers were Frank Harrington, D. St. Pierre, Omer Lussier, Chester Mercier, Frank Chaloux and A. Beauregard. The C. M. A. C., of which deceased was a member, was represented by the following: Joseph L. Lamoureux, J. B. Boudreau, Henri Barry and Joseph F. Montminy. The floral offerings were very numerous. Burial took place in St. Joseph's cemetery, where the committal prayers were read by Rev. Joseph M. Blais, O. M. I. Funeral arrangements were in charge of Undertaker Amedee Archambault.

MATRIMONIAL

At 3 o'clock yesterday afternoon at St. Joseph's rectory, the marriage of Charles E. Morais, a popular member of the C. M. A. C., and Miss Cecilia David, was solemnized by Rev. Guillaume Ouellette, O. M. I. The witnesses were Narcisse David and Alfred Morin. At the close of the ceremony the bridal party repaired to the home of the bridegroom's parents, Mr. and Mrs. John Morais, 75 Tremont street, where a wedding supper and reception were held. The happy couple will make their home at 75 Tremont street.

BROWN—TWOHEY

Mr. Alexander M. Brown of Springfield, Mass. and Miss Anna E. Twohey, formerly of Lowell, were united in marriage at the rectory of St. Peter's church, Sunday afternoon at 5 o'clock by Rev. W. George Mullin. The witnesses were Miss Mae Twohey, niece of the bride, and Mr. Frank Twohey, brother of the bride. After the ceremony the happy couple left on the 6.12 train on their honeymoon which will include a trip to Montreal. After June 30th they will make their home at Springfield, Mass.

DROUIN-TREMBLAY

The marriage of Mr. Eugene Drouin and Miss Yvonne Tremblay was solemnized this morning at St. Joseph's rectory, the ceremony being performed at a nuptial mass celebrated at 7:30 o'clock by Rev. Guillaume Ouellette, O. M. I. The young couple were attended by their respective fathers, Messrs. Odilon Drouin and George Tremblay. The bride was becomingly attired in white silk and carried bridal roses. At the close of the mass the bridal party repaired to the home of the bride's parents, 950 Moody street, where a dainty wedding dinner was served. This evening a reception will be tendered the new couple at the home of the bridegroom's parents, 26 Sparks street. Among the out-of-town guests attending the wedding are Mrs. J. Couture and her daughter Alice, both of Haverhill. Mr. and Mrs. Drouin, who were the recipients of many rich gifts, will make their home at 880 Moody street.

LAJOIE-COUILLARD

Mr. Dionis Lajoie, son of Charles Lajoie, the well known coal dealer, and Miss Bernadette Couillard, a popular young woman of Pawtucketville, were united in the bonds of matrimony, the ceremony being performed this morning at a nuptial mass celebrated at St. Joseph's church at 7 o'clock, the celebrant being Rev. Charles Paquette, O. M. I. The witnesses were Charles Lajoie and Rosaire Couillard. After the ceremony, the party repaired to the home of the bride's parents, Mr. and Mrs. Guillaume Couillard, 181 Moody street, where a dainty wedding dinner was served to the immediate relatives of the contracting couple. Mr. and Mrs. Lajoie, who received numerous costly gifts, left on the 11.50 o'clock train on a wedding tour to Canada, where they will spend a month visiting relatives in Montreal, Yamachiche, St. Flore, Que., and other places.

GRANDMAISON-BOURQUE

Mr. Wilfrid Grandmaison and Miss Marie A. Bourque were married this morning the ceremony being performed at a nuptial mass celebrated at St. Joseph's rectory at 8 o'clock by Rev. Avite Amyot, O. M. I. The witnesses were Henri Bourque and Horace Grandmaison. After the ceremony a reception was held at the home of the bride's parents, 34 Rock street.

Blaze in Barn

An alarm from box 152 about 7 o'clock this morning called the fire department out to a small blaze in the barn belonging to Jeremiah Dacey on Salem street. The fire originated in an ash barrel but it was extinguished before it had progressed far enough to do much damage.

THE JUNE BRIDE

Wants the Latest Styles for Her Home

AND WHY SHOULDN'T SHE GET THEM WHEN IT COSTS NO MORE? IN FACT LESS WHEN BOUGHT AT A. E. O'HEIR & CO.'S NEW FURNITURE STORE?

We have no old stock at any price. Everything is of the latest designs, patterns and coloring. In many lines we have the best there is. For instance, THE CRAWFORD RANGE. There is nothing on the market to equal it. The single damper is an absolute necessity to one not very familiar with running a cook stove. It is so simple that the new cook cannot make a mistake, and It Will Save Coal. THE EDDY REFRIGERATOR will be another source of economy. The beauty and desirability of STICKLY & BRANDT MISSION FURNITURE is not equaled by any other line of MISSION FURNITURE on the market. Our SANITARY BEDDING department appeals to all. Our line of BRASS BEDS contains nothing but the Guaranteed LACQUER BEDS that will not tarnish. Our terms are the most liberal to newly married couples. In fact, for general satisfaction now and for the future, fit up your home at

A. E. O'Heir & Co's.

15 HURD STREET

Lowell's Brightest, Biggest, Busiest and Best Furniture Store.

POPE PIUS 78 YEARS OLD TODAY

Pontiff Passed Birthday Quietly Admitting Only Relatives to His Apartments

ROME, June 2.—The pope is 78 years old today and innumerable telegrams and messages from all parts of the world have arrived at the Vatican, felicitating the pontiff and wishing him many happy years of life.

The pope passed his birthday very quietly, admitting only relatives and members of his entourage to his apartments.

The pope yesterday morning received in farewell audience Cardinal William H. O'Connell, archbishop of Boston, who will leave for home tomorrow. When the cardinal entered the private library, the pope met him half way, saying: "I am sorry you are going, very sorry."

The pontiff, notwithstanding three hours' hard work which he had already accomplished, besides the fatiguing receptions of late, appeared as strong and alert as when Cardinal O'Connell saw him on May 21. They conversed at length on many important ecclesiastic matters.

The pope inquired regarding the missionary congress which is to meet at Boston in October, saying he understood it would be attended by about 60 bishops from the United States and Canada. He wished the congress every success and added that undoubtedly Boston would extend to the members its proverbial hospitality.

When the audience was about to end, the pope, recalling the fact that when he received Cardinal O'Connell on the previous occasion the cardinal's companions, Mgr. Michael J. Splaine of the archdiocese of Boston and Dr. John R. Slattery, superintendent of St. Elizabeth's hospital of Boston, remained in an anteroom, foregoing the honor of being received by the pope because they were not in regulation attire, asked "Where are your friends?"

The cardinal replied: "In the ante chamber."

"I hope," said the pope laughingly, "that this time they are suitably costumed to appear before me."

Receiving an affirmative answer the pope requested that Mgr. Splaine and Dr. Slattery be presented. He recognized the former immediately and congratulated him on his fluent Italian, Mgr. Splaine having learned the language while a student of the American college in Rome when Cardinal O'Connell was rector.

JOHN McMENAMIN
Proprietor of Marshall Ave. Greenhouse
JAMES O'LEARY, Manager
CUT FLOWERS and FLORAL DESIGNS
Personal Attention Given and Satisfaction Guaranteed.
Telephone 2710.
ORDERS TAKEN AT 212 MERRIMACK STREET

License Commission Office,
May 12, 1913.

The owner or lessee of a hall in which musical, literary and dramatic entertainment and dancing is conducted, or of a baseball park or other place of public amusement, to which admission is obtained upon payment of money or upon the delivery of any valuable thing, or by a ticket or voucher obtained for money or any valuable thing, is hereby required, under the provisions of chapter 385, of the acts and resolves of 1906, to obtain a license for the maintenance of such place of public amusement.

Such license shall take effect June 1, 1913, and shall continue in force until the first day of June next.

For order,
The License Commission of the City of Lowell.
Per, John J. Flaherty, Clerk.

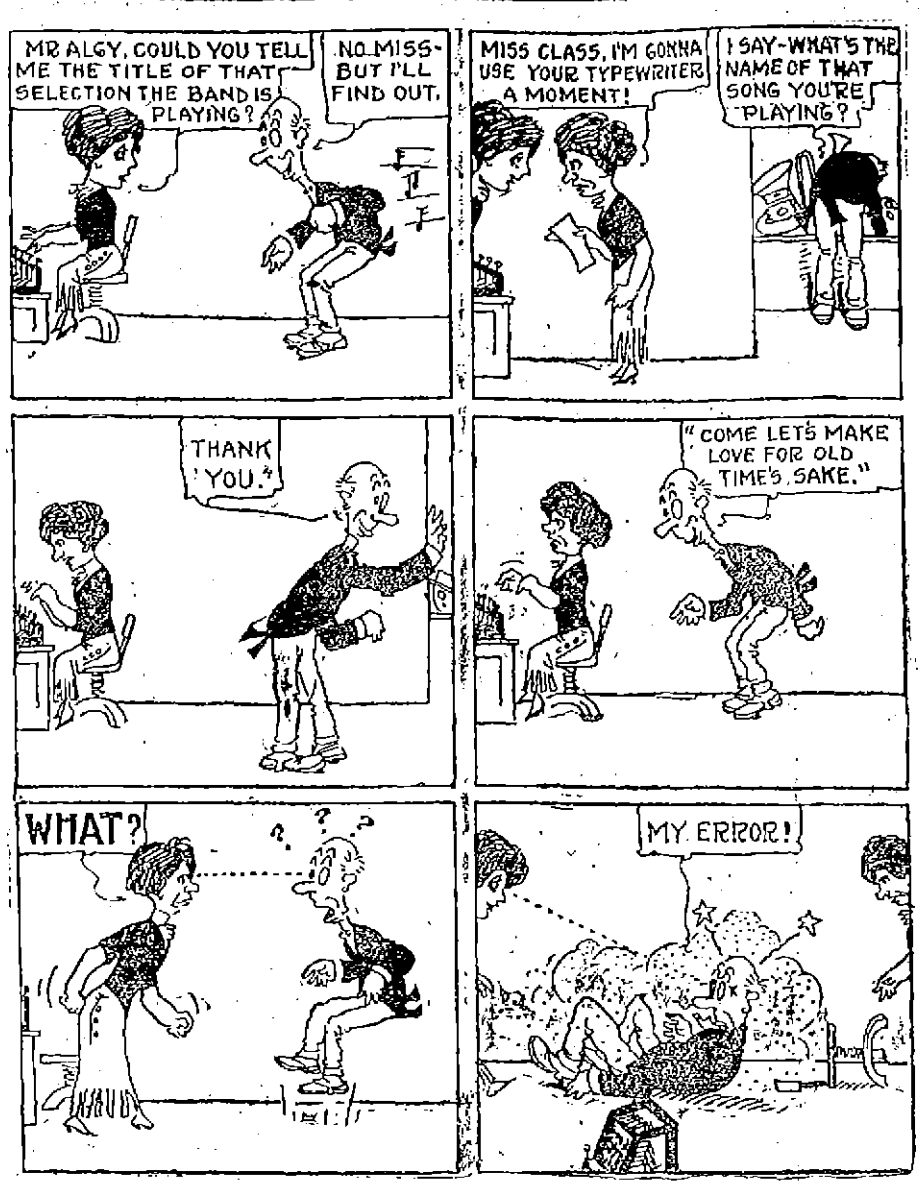

LOOK BEFORE YOU LEAP

THE LOBBYIST CHARGES

President Wilson Confers With Senators

WASHINGTON, June 2.—Before the committee which is investigating the lobbyist charges of President Wilson met today Senators Overman and Reed went to the White House and had a long conference with President Wilson. Both declined to talk of their visit but the president told inquirers he had made suggestions to the senate and house which would be developed in the course of the inquiry. He declined to say what they were. The senators did not ask President Wilson to appear and it was generally regarded at the capitol and the White House that the president would not. It was said at the White House that the president practically had placed all his information on the lobby in the hands of the senators and the impression prevailed that the president later might furnish a list of names of those whom he believes to be lobbying against the tariff bill.

Officer Bennett's Condition

Officer John S. Bennett, who is suffering from the result of having his leg amputated, some time ago, is still in a critical condition at his home on Read street.

GREENE VS. BARRETT CASE

Scheduled For a Hearing Tomorrow at Boston—Mr. Barrett Says It Is Not His Affair

The case of William J. Greene vs. Commissioner Andrew Barrett is scheduled for a hearing in the supreme judicial court at Boston tomorrow morning at 9.30 o'clock. It is a mandamus proceeding. The writ was made returnable a week ago and tomorrow was the date assigned for a hearing. Mr. Greene seeks to be reinstated as a substitute call fireman, having been dropped from the list some few years ago. While Commissioner Barrett appears on the papers as the respondent, he says the case is really up to the civil service commission. The commissioner says he did not have anything at all to do with the discharge of Mr. Greene. "As I understand it," said Mr. Barrett, "it is a matter between the petitioner and the civil service commission."

SWIMMER SULLIVAN

Lowell Boy and Father Reach Dover, England—Writes to Lowell Friend Explaining Trip

A close friend of Harry Sullivan, the well known swimmer, who left here some time ago enroute to England, where he will attempt to swim across the English channel, received news from the father, T. B. Sullivan and his son, who have reached Dover, Eng.

Mr. Sullivan in his letter states they had a splendid voyage, and neither the father nor son were troubled with sea sickness while crossing the Atlantic. The letter is dated May 20, and the young man says he had a fine swim on that day and also mentions the fact that he has secured due quarters for training, and he hopes to return to Lowell with the "bacon," meaning that the swim across the channel will be successful.

Both father and son are feeling fine, and they greatly enjoyed their trip across the ocean. The letter does not state when the swim across the channel will be attempted, nor when the Lowell party will return to this city.

PRES. WILSON REFRESHED

Greatly Enjoyed Three Days' Rest

WASHINGTON, June 2.—Three days of rest and recreation have brought a glow of color to the face of President Wilson and today he looked refreshed and healthy as he faced half a hundred Washington correspondents at the usual Monday conference. The president was in good humor and parried dozens of questions with evident enjoyment. "Can you tell us what is holding up the nomination of a public printer?" was one of the first inquiries.

"Mainly the indecision of the president," said Mr. Wilson, with a laugh, in which the hearers joined.

In response to other questions the president said he had practically decided upon the personnel of the new industrial commission and might send the names to the senate this week.

CHILD'S NARROW ESCAPE

Little One Nearly Run Over on Lakeview Avenue Yesterday Afternoon—Mother Thought Child Killed

Little three-year-old Celia Adams of 332 Lakeview avenue had a narrow escape from a terrible death yesterday afternoon when a Lakeview avenue car was brought to a sudden and fortunate stop with the wheels within but a few inches of passing over her body, when she lay under the fender. The child not seeing the conveyance, started to run across the street and passed directly in front of the on-coming car which was going at a fairly good speed. She was, it is said, struck and knocked under the fender and the motorman brought the car to an immediate stop by the prompt application of the emergency brakes. The conductor ran to the front of the car and picked the child up to find that she had apparently suffered no injury worse than a shaking up and a severe fright. She was able to walk. The mother, who witnessed the whole affair ran screaming to the scene, thinking the child had been instantly killed. Great was her joy and relief, however, to find the little one unharmed.

MISS K. F. HENNESSEY

Has Opened Up-to-date Hair Dressing and Manicuring Parlors in the New Sun Building

Miss K. F. Hennessey has opened finely appointed hair dressing and manicuring parlors in the new Sun building, rooms 601 and 602. Miss Hennessey is a well known expert specialist of the scalp and hair, and during her twelve years' experience in this city visiting homes of many residents, she has effected many successful cures for dandruff and other scalp diseases that cause the hair to fall out. Miss Hennessey will also do manicuring and will be assisted by her niece, Miss Murphy. Appointments can be made by telephone, No. 1833.

Judgment For $149,825

CHICAGO, June 2.—F. Augustus Heinze today won a suit brought against him by the state superintendent of banks to recover $300,000 on loans made to him by the defunct Union Bank of Brooklyn. Heinze made a counter claim for money he said he had lost because the bank failed to follow his orders to sell collateral he had deposited as security for his notes. A jury in the supreme court gave Heinze a judgment for $149,825.

A LITTLE NONSENSE

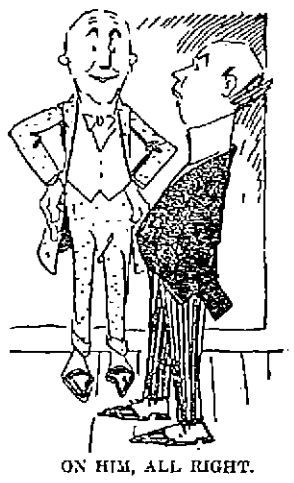

ON HIM, ALL RIGHT.

"I see that a letter of Charles the First has just brought $1500."

"That's nothing. A letter of my brother's brought $15,000."

"You don't say!"

"Yes—to a girl who sued him for breach of promise."

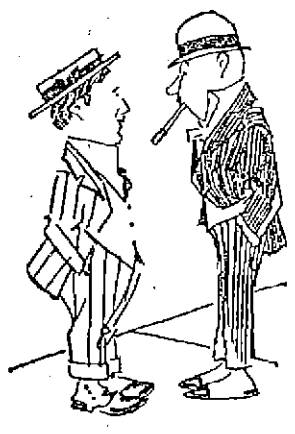

UNCONSCIOUS CONSISTENCY.

"I see where Jones is still in harness."

"Yes, and in a good stable business."

PUZZLED.

Alice—And you like this style of coiffure. You see, my hair has a natural part.

Harry—You don't mean to tell me that some of it is false?

A DAMPER.

Jack—Have you ever loved and lost?

Maud—Nope. I've won every breach of promise suit I ever brought.

TRUE REPENTANCE.

Henpock—If you steal—I don't care what—you'll repent it some day.

Henderson—Foolish idea! Didn't you ever steal a kiss?

Henpock—Yes—and I married the girl, too.

HELPFUL HINT.

"My wife threatened to leave me last week, but she changed her mind."

"Why don't you sue her for breach of promise?"

RAID HOUSE AT BILLERICA

Continued

had been the rendezvous of a lot of tough characters.

Joseph Thomas was notified Saturday afternoon by one of his children that a man was waiting for him in his barn. When he stepped out to the barn to see what the man wanted he met him coming out. Mr. Thomas identified Willis Wentworth, a man of 60 years, who was seated in the dock as the man in question. Wentworth, he said, asked him if he could put him to work and when Mr. Thomas answered in the negative he started to walk off. The complainant noticed, however, that he kept both hands hidden in his pockets and asked him what he had under his coat. Whereupon Wentworth broke into a run. He was not speedy enough to elude Thomas, though, with the result that the latter held him until Officer Kennedy appeared upon the scene. Wentworth was arrested and sent to the station, where it was discovered that he had in his possession a blistock, saw and other tools, the property of Mr. Thomas. He was asked to plead to the charge of larceny at this morning's session of police court and upon acknowledging that he took the articles was ordered to pay a fine of $10.

A steeplejack by the name of Parker pleaded guilty to taking his belongings from a rooming and lodging house run by Mrs. Roberts. The complainant testified that the defendant owed her for board and room and that he took his clothing from his room and left town without settling up with her. The young man acknowledged that this was a true statement of facts but stated to the court that he had been having exceptionally hard luck of late and could not meet his bills. He further stated that he fully intended to pay Mrs. Roberts just as soon as he managed to collect the necessary amount. Judge Enright allowed him to leave the court room on his own recognizance upon condition that he pay up his back board bill within a month's time.

In a Lunch Cart

The lunch cart situated on Bridge street just below West Fourth street, was the scene of a lively little bout early Sunday morning and as a sequence Edward Ferris found himself in police court this morning to answer to the charge of assault and battery upon Joseph Gavia, the boy who is in charge of the lunch cart on the late shift. The latter testified that the defendant came into his place of business about one o'clock Sunday morning and ordered two "hot dogs" but refused to pay for them. The witness said that he immediately jumped over the counter and started for the defendant and that Ferris hit him in the face. He bore several scratches upon his countenance this morning, which he testified were the result of the defendant's blow. The defendant allowed that he had hit the complainant but that he was assaulted first. Upon cross-examination by Superintendent Welch defendant said that he had been drinking quite heavily throughout the day. Judge Enright found him guilty and fined him $10.

Franklin Gardner, charged with attempted larceny, pleaded guilty but asked to have his trial deferred until he could procure counsel. His case was continued until next Wednesday.

Bernie Brodzenski, charged with assault and battery upon Stanislaw Pecula, pleaded not guilty. The whole trouble started, it seems, over the theft or loss of a revolver belonging to the defendant. Both defendant and complainant appeared in court with their left optics colored a deep purple where a fist had found a resting place. Especially was the classic features of the defendant mussed up, his lips as well as his eye being disfigured. Their stories of the strife and conflict greatly differed but Judge Enright finally found the defendant guilty and ordered him to pay a fine of $7.

Patrick O'Brien, whose case of drunkenness was up on continuance, was sentenced to jail for three months. Through his attorney, E. J. Tierney, Esq., he appealed. Walter Durgin and Joseph Delaney were both given suspended sentences of four months in jail for drunkenness. Edward Coutu was placed on probation for drunkenness with a term at the state farm staring him in the face if he does not mend his ways.

There were three $5 fines imposed for Sunday drunks. James F. Burns was fined $6 for the same offence, being a second offender. There were three $2 drunks and eight releases by Probation Officer Slattery.

REPORT OF DEATHS

May
23 Helena E. Corcoran, 33, ac dilitation of heart.
Ann M. Smith, 80, mitral regurgitation.
Joseph Oulmet, 4 hours, prem. birth.
William Spellman, 31, osteo-arthritis.
24 Denis A. O'Brien, 65, cerebral hemorrhage.
Jane Calnin, 66, arterio-sclerosis.
James Morris, 5, diphtheria.
Edmond Jolowski, 1, broncho pneumonia.
Ann M. Kane, 77, old age.
Fred Ayers, 55, disease of heart.
Minnie B. Hartt, 36, septicaemia.
John H. Barry, 51, ac. nephritis.
Terrence Dolan, 74, arterio-sclerosis.
Sarah J. Wilder, 79, broncho-pneumonia.
25 George Bourassa, 1, pulm tuberculosis.
Michael Katranis, 6 m. capillary bronchitis.
Denis Heslin, 60, cerebral hemorrhage.
Auguste H. Jean, 65, myocarditis.
Catherine Fay, 62, cerebral thrombosis.
Edward A. Harrington, 19, pulm tuberculosis.
26 Herve E. Denault, 32, epilepsy.
John G. Robertson, 58, prostatic hypertrophy.
Francis J. Leblanc, 41, hematemesis.
Jennie Kuloga, 1, pertussis.
Urbain Joyal, 65, hemiplegia.
Ellen Boyle, 53, chronic hepatitis.
Emily Greenhalge, 71, uraemia.
27 Alexandre Dupont, 32, chronic nephritis.
Bella Swatches, 37, pyosalpinx.
Marie Saurier, 10m., pneumonia.
Ellen Spooney, 1 m. premature birth.
Anna M. Larkin, 1, infantile scorbutus.
Thomas Burke, 4 h., prem birth.
28 Arthur S. Lambert, 1, diphtheria.
Joseph Desrosiers, 1 m. broncho-pneumonia.
Wilfrid Daignault, 2, capillary bronchitis.
29 Bazar Melkonian, 1, acute gastro enteritis.
30 Anna G. St. Pierre, 37, disease of heart.

Stephen Flynn, City Clerk.

If you want help at home or in your business, try The Sun "Want" column.

EDWARD PAYSON WESTON AT 75 STARTED TODAY ON 1500 MILE WALK

NEW YORK, June 2.—Edward Payson Weston, the seventy-five-year-old pedestrian, has mapped out what he believes will be the crowning effort of his career and left this city today on a 1,500 mile walk to Minneapolis. The start was made at 12 o'clock noon, and he plans to reach Minneapolis Aug. 2. As he never walks on Sunday during these long journeys, he will average about 158 miles per week, or almost 26½ miles per day, in the coming trip. Weston first came into prominence in 1867, when he walked from Portland, Me., to Chicago, a distance of 1,234 miles, in one hour and twenty minutes less than twenty-five days. He won his first six day walk, in the American Institute building, in this city, covering 430 miles, and has been engaged in long distance walking ever since. In 1910 he walked from Santa Monica, Cal., eighteen miles west of Los Angeles, to New York, a distance of 3,500 miles, in 76 days and 23 hours. Picture shows Weston starting on his walk today.

275TH ANNIVERSARY

Ancient and Honorables Celebrating Today

BOSTON, June 2.—All the veteran organizations of New England, the state guard of New York and Fencibles of Ohio assisted the Ancient and Honorable Artillery company in celebrating its 275th anniversary today. A two days' carnival has been arranged. Following a luncheon in Faneuil hall today will be a parade in which will be seen practically every uniform that has been worn from continental days to the present time. One thousand men will attend the annual banquet tonight.

Tomorrow the guests will enjoy a sail down the harbor and a band concert and fireworks at Nantasket.

1100 RAILROAD MEN MET

26th Annual Convention at Washington

WASHINGTON, June 2.—The opening of the 26th annual convention of the Brotherhood of Locomotive Firemen & Enginemen today found practically all the 1100 delegates in their places for the sessions which will last 28 days. With daily meetings from 9 a. m. to 5 p. m. the officers of the brotherhood expect to dispose of much important business. President Wilson will receive the delegates at the White House on Wednesday.

BALKAN CAMPAIGN STUDY

Military Experts at War College Complete Work

WASHINGTON, June 2.—Military experts at the army war college have completed their study of the Balkan campaign. Hundreds of reports from all sources were scanned carefully and the campaign of aggression by the allies together with the defensive tactics of the Turkish hosts were scrutinized for military lessons that might prove of value to the United States military establishment.

The experts, it was said, are agreed that in fighting qualities the troops on both sides were evenly matched. Turkey, however, made a losing fight from the beginning because of her unpreparedness. The Balkan allies on the other hand had made careful preparation for the struggle, their plans running through several years.

Ambassador Page at Derby

LONDON, June 2.—Walter Hines Page, the new ambassador of the United States to the court of St. James accompanied by Irwin B. Laughlin, secretary of embassy and Harold Fowler, his private secretary, today attended King George's usual Derby week levee at Buckingham palace.

GEN. FLORA DRUMMOND

Underwent a Successful Operation

LONDON, June 2.—"General" Flora Drummond, one of the militant suffragette leaders underwent a successful operation today. She had been taken ill during the police court proceedings against the suffragette leaders for infringement of the malicious damage to property act early in May.

A second and more serious operation is necessary and is to be performed as soon as she is well enough to endure it. It is probable therefore that her trial will be indefinitely postponed.

FOSS TRIES TO END STRIKE

Governor Will Meet Representatives of Men

BOSTON, June 2.—A settlement of the strikes at Gov. Foss' Hyde Park plants is expected this week. This was confidently expressed by the workmen as well as shop officials in the governor's employ when they learned yesterday the result of a conference held between Gov. Foss and several prominent labor officials.

The governor, it is said, is in favor of a different basis of treating with his employes, to the end that an agreement can be reached. Up to the present time he has met only international organizers and officers of unions representing the 1400 men and women on strike. Now he is desirous of meeting representatives chosen from among the workmen themselves.

BOY BANDITS ARRESTED

Found Trying to Open Safe in Boston

BOSTON, June 2.—Four boys, the oldest aged only 10 years, were arrested last night when they were found trying to break into a safe in the Norfolk Oyster company's office on Atlantic avenue. The combination on the strong box had been removed but no money was taken. The tap, tap, tap of a hammer on steel attracted the attention of a policeman, who upon looking into the office saw four boys crouching before the safe. He succeeded in capturing all of them in spite of their efforts to escape and they were taken to police headquarters. Later they went home in the custody of their parents, who live in the Italian quarter.

U. S. Minister Resigns

CARACAS, Ven., June 2.—Eliot Northcotte, United States minister to Venezuela, has resigned from the diplomatic service. He sailed today on board the steamer Caracas, leaving the archives of the American legation in charge of Richard J. Biggs, Jr., the diplomatic clerk of the legation.

Insect Killers

EACH THE BEST FOR ITS PURPOSE

"PETERMAN'S"

Bed Bugs.....25c
Roach Food.....25c
Ant Food.....50c
"Sterlingworth" Roach and Ant Food.....25c
In a Bellows Box
"Mothex".....25c
Best Destroyer for Moths
Whale Oil Soap, lb.....15c
Hellebore, lb.....20c
For Bush Insects
Weed Killer, can.....25c
Fine for Gardens
BORDEAUX MIXTURE
For Shrubs and Roses
(Free Auto Del.)

Adams Hardware
& PAINT CO.
404-414 Middlesex Street.

GREEKS AND SERVIANS

Reach an Understanding Against Bulgaria

SALONIKI, June 2.—A report from a credible quarter, says a commercial and political understanding was reached yesterday between the Greeks and the Servians against the claims of Bulgaria.

The Bulgarian commander near Elchura on the eastern coast of the Salonikai peninsula today informed the Greek commander that the Bulgarian troops would not advance any farther and that the recent movements of the Bulgarian soldiers had not been intended in a hostile spirit.

NEW INTERNATIONAL CITY

King of Italy Interested in American's Scheme

ROME, June 2.—Hendrik Christian Andersen, the Norwegian American sculptor of Newport, R. I., presented to King Victor Emmanuel of Italy during a private audience today the results of his nine years' labors in project for the establishment of a world centre for international interests.

The king displayed much interest in the scheme as one of the sites proposed for the new international city which it is suggested shall be capable of housing one million inhabitants is in Tripoli. It has been suggested here that this project might be developed in cooperation with Secretary of State Bryan's peace propaganda in which it is proposed that the differences between any two nations shall be submitted to a commission appointed by both which shall investigate the controversy and make finding of fact without attempting to pass on the merits of the case. It is pointed out that besides Italy, nine other nations have responded favorably to Secretary Bryan's suggestion.

FELL FROM TROLLEY CAR

Girl of 17 Dies From Injuries Received

MILLBURY, June 2.—Eva Paulauskas, aged about 17 years, stepped from a moving trolley car last night and sustained a fractured skull from which she died within five minutes.

Slight Fire Yesterday

A match which was still afire was thrown into a woodbox in the house occupied by Mr. Levasseur at the corner of Dracut and White streets about 4 o'clock yesterday afternoon and caused what threatened to be quite a blaze. A prompt response by the fire department soon had the fire under control, however, before much damage was done.

Returns to Premiership

MADRID, June 2.—Count Alvaro de Romanones, who on May 30 resigned as premier, together with all his ministry, has consented to resume office. He returns to the premiership at the request of King Alfonso after his majesty had consulted with all the leaders. The cabinet will remain as it was before its resignation.

Buffalo Strikers Return to Work

BUFFALO, N. Y., June 2.—The strike of drivers employed by the Adams, National, United States and Wells-Fargo Express companies was settled yesterday. The men agreed to dissolve their local union and filed application for reinstatement as individuals. The strike began on May 6 and involved 300 men.

American Canoe Association

LAWRENCE, June 2.—J. B. Newman of the Winchester Canoe club was elected vice commodore of the eastern division of the American Canoe Association at the conclusion of its three days' meeting yesterday. Fred W. Houston of Lawrence was chosen rear commodore and Frank G. Gurlack of Winchester, purser.

IN 607 NATIONAL BANKS

$10,000,000 of Federal Funds Distributed

WASHINGTON, June 2.—Secretary McAdoo last night announced the distribution by states of the additional $10,000,000 of federal funds which the treasury department will deposit in the national banks. His statement also discussed the manner in which the banks had received the recent order that two per cent. yearly be charged on all government deposits.

Of the 359 active depositary banks on May 1, when the secretary issued his interest order, Mr. McAdoo said only seven have declined to pay the interest charge and ceased to be government depositaries, surrendering their federal funds to the treasury. The $10,000,000 and this surrendered amount, aggregating $11,581,500, has been apportioned in various amounts among 607 national banks in 475 cities and towns in the 48 states and the District of Columbia.

The seven banks unwilling to pay interest, the secretary said, were: The National City bank, the National bank of commerce and the Chemical National bank of New York city; the National Bank of Commerce of New London, Conn.; the Merchants National bank of Savannah, Ga.; the First National bank of Buffalo, Wyo., and the Seaboard National bank of San Francisco.

The secretary announced he had reduced the government deposits in a number of banks, which he said "at the close of the last administration held amounts which seemed to be excessive or unjustified, the reductions in most cases being made against the protests of the bank who desired to retain the funds notwithstanding the interest charge."

Under the distribution of the new deposits the six New England states will receive $345,000 placed in 53 banks in 42 cities.

Apportionments were made on the basis of population, capital and surplus, needs of the respective sections of the country and the circulation status of the banks, preference being given to those institutions whose present circulation amounts to not less than 40 per cent. of their outstanding capital.

The apportionment for New York and New England was as follows:

State and Ap	Banks	Cits & Tns
Maine $ 54,000	4	4
Connect. $158,000	7	6
Mass. $515,000	25	19
New Hamp. $101,000	11	7
New York, $562,000	27	17
Rhode Island, $50,000	1	1
Vermont, $67,000	5	5

ENFORCING SPEED LAW

Police Were Out After Autoists Yesterday

Lieut. Connors, Sergt. Maguire, Sergt. McCloughry and Court Officer Cawley were assigned yesterday by Supt. Welch to enforce the laws regulating the speed and operation of automobiles and the officers had quite a busy time of it. They were stationed along a portion of Moody street and they stopped at least a dozen automobiles.

"It is absolutely necessary to see that the automobile laws are enforced in the thickly populated sections of the city," said Supt. Welch, "and the only way to let autoists know that we mean business is to bring a few of them before the court. We should not wait until one of these machines has injured or killed somebody before enforcing these laws. The best time is the present and I intend that while passing through the congested districts of Lowell, automobiles will have to observe the traffic and speed laws."

The officers who were detailed on automobile duty yesterday took up their positions at the junction of Moody and Cabot, Austin and Aiken streets. These are "blind" corners and automobilists are supposed to observe the speed law, at such points, to the very letter. The result of yesterday's test is expected to bring before the local police court, ten or a dozen autoists, some of them visitors.

WENT TO DEATH SMILING

Murderer Executed at Sing Sing Today

OSSINING, N. Y., June 2.—Gregorio Paltini went smiling to death in the "chair" at Sing Sing this morning for the murder of Gieuseppe Vasta, whom he shot down in Westchester county in December, 1910. Paltini was only 25 years old.

MILITANTS DEFY POLICE

Speak at Hyde Park With Bodyguard

LONDON, June 2.—Defying the police order closing Hyde Park to their meetings, the Women's Social and Political union sent speakers there yesterday, who held forth for a long time under the protection of bodyguards of male sympathizers armed with clubs.

When the comparatively peaceful non-militant organizations, which still are permitted to use the park, finished their customary Sunday demonstrations, flags of the Women's Social and Political union were raised at 12 different points and as many speakers began to harangue the crowds.

Mobs of men and boys started to rush the speakers, but much to their amazement found themselves menaced by disciplined bodyguards wielding stout clubs. The crowds had to content themselves with hooting and singing while the police looked on without attempting to check the speakers.

The maneuver dividing the gathering into sections proved completely successful and the bodyguard of each division was ample to protect the women.

If you want help at home or in your business, try The Sun "Want" column.

Lowell, Monday, June 2, 1913.

A. G. POLLARD CO.

THE STORE FOR THRIFTY PEOPLE

Rugs and Art Squares

SPECIALLY PRICED

Having purchased the monthly clearances from one of the large mills enables us to offer these perfect and mismatched rugs and art squares at such extraordinary low prices.

NOW ON SALE

At 1-2 to 1-3 Regular Prices

Tapestry Rugs, 9x12 feet, seamless, regular price $17.50. $12.50

Tapestry Rugs, 6 3-4x9 ft., seamless, regular price $10, $6.98

Axminster Rugs, 6 3-4 ft.x9 ft., regular price $20.00, $12.98

Axminster Rugs, 9x12 ft., mismatched, regular price $29, $14.98

Tapestry Rugs, 8 1-4x10 1-2 ft., seamless, regular price $15, $10.00

Axminster Rugs, 4 1-2x6 1-2 ft., regular price $9.00.....$6.98

Axminster Rugs, 7 1-2x10 1-2 ft., mismatched, regular price $25, $9.98

Axminster Rugs, 8 1-4x10 1-2 ft., mismatched, regular price $28, $12.98

Tapestry Rugs, 9x10 1-2 ft., seamless, regular price $16, $10.98

Axminster Rugs, 6x9 ft., regular price $18 .....$12.00

Axminster Rugs, 8x10 1-2 ft., mismatched, regular price $27.50 .....$12.98

Axminster Rugs, 9x12 ft., perfect, regular price $32, $21.50

Axminster Rugs, 8 1-4x10 1-2 ft., perfect, reg. price $29, $19.50

Axminster Rugs, 11 1-4x 12 ft., perfect, regular price $40, $22.50

Brussels Rug, 9x12 ft., perfect, regular price $32.00....$19.98

Axminster Rug, 9x12 ft., perfect, regular price $29.50, $19.50

Axminster Rug, 11 1-4x12 ft., perfect, regular price $42, $25

Wilton Rug, 8 1-4x10 1-2 ft., perfect, regular price $37.50, $29

Axminster Rugs, 11 1-4x12 ft., mismatched, regular price $39.00 .....$19.98

Brussels Rug, 8 1-4x10 1-2 ft., perfect, regular price $37.50, $17.98

Wilton Rugs, 9x12 ft., perfect, regular price $42.00, $32.50

$2.75 Small Rugs for.....$1.98

$3.50 Small Rugs for.....$2.50

$5.00 Small Rugs for.....$3.50

June Bride Opportunity

NOW, READY TO HANG, LACES FOR SASH CURTAINS WITH LOOPS AT TOP, just arrived from the mills .....19c, 25c, 29c, 35c to 69c a Yard

ANOTHER LOT OF NEW SCRIM ..... 10c to 42c a Yard

SPECIAL ANNOUNCEMENT

We wish to state that we have added to our Stationery Department,

The Famous Keith's Kraften Linen Pound Paper and Correspondence Cards

The paper is of choice Linen with a neat Fabric Finish, in three sizes, Note, Letter and Correspondence at .....25c Lb. Envelopes to match, at 10c Pkg. Correspondence Cards, same quality as the paper in three sizes, small, medium and large, at

25c a Box

We are the sole agents for this paper in Lowell.

FREE LECTURE

On the Important Subject of

CORSETS and HYGIENE

Will Be Delivered by
MAUDE L. DUNN, M. D.
Director of the Nemo Hygienic-Fashion Institute of New York
TUESDAY, JUNE 3rd
At 3 P. M. in Middlesex Hall
Pollard Building Palmer and Middle Streets

The lecture will be accompanied by fitting on living models of various types and will be found highly interesting and instructive.

All women are cordially invited to attend.

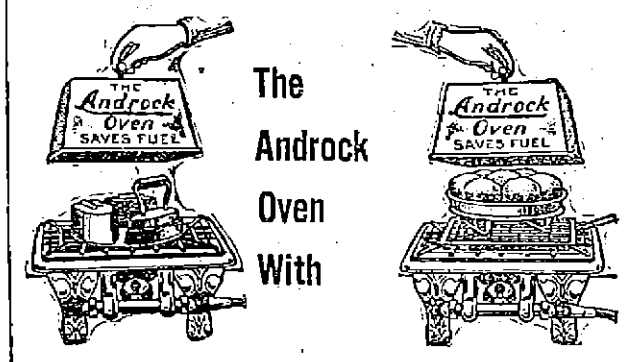

The Androck Oven With

1 Androck Toaster; 1 Steel Disc; 1 Asbestos lined stand, all for 49c

150 ACME ICE CREAM FREEZERS

(Like Cut) 2 qt. Size

Only 69c Each

The most economical Ice Cream Freezer, requiring less ice, and work than any other freezer.

Only 69c Each

MERRIMACK STREET BASEMENT

The GILBRIDE CO.

THE ANNUAL JUNE SALE OF

Muslin Underwear

DREW CROWDS TO THIS DEPARTMENT SATURDAY

Last Wednesday, when the Undermuslins were being placed on the counters, two customers stood watching. "They are getting ready for their underwear sale," said one. "And they always have such lovely underwear and the embroideries are beautiful," said the other. We were glad to hear this, and glad to feel that the June sale was going to be, if possible, even more worthy of the good opinion of these women. People who could not get here for the opening will find today almost as great a collection. Certainly the greatest values in undermuslins ever offered.

Combination Cover and Drawers, or Skirt, with medallions of Irish lace, finished insertion, edge and beading. Regular price $1.50. June Sale $1.00

Combination Cover and Drawers, made of fine quality nainsook, handsomely trimmed with embroidery, medallions and lace. Regular price $2.00. June Sale..... $1.50

Princess Slips, made of pink or blue lawn, with two rows of insertion and lace edge. Regular price $1.50. June Sale.....$1.00

Princess Slips, made of Seco silk, white, pink or blue, with 18-inch plaited flounce. Regular price $2.50. June Sale $1.98

Princess Slips, made of fine quality nainsook, yoke of embroidery and 18-inch flounce of Val. lace. Regular price $2.50. June Sale $1.98

Princess Slips, with 18-inch flounce of tucks and insertion, sizes 42 to 44 only. Regular price $1.50. June Sale $1.00

White Skirts, of good cambric with 18-inch flounce of embroidery, others with wide eyelet insertion, edge and ribbon run. Regular price $1.50. June Sale..... $1.00

White Skirts, of cambric or nainsook, with 18-inch flounce of fine Val. lace, others with flounce of Swiss embroidery and wide ribbon run. Regular price $2.00. June Sale $1.50

Long Skeleton Skirts, with flounce of embroidery. June Sale 89c, $1.00 and $1.50

Night Robes, of nainsook, Masonville and cambric, with yokes of embroidery, lace and beading. Regular price $1.50. June Sale...$1.00

High Neck, Long Sleeve Night Robes, with embroidered yoke, finished with narrow edge. Regular price $2.00. June Sale.....$1.50

Night Robes, of fine lawn or nainsook, with yoke front and back of lace insertions, and wide ribbon beading. Regular price $2.98. June Sale $1.98

Women's Drawers, with cluster of tucks and deep ruffle of Swiss embroidery. Regular price 50c. June Sale .....39c Pair

SECOND LAST WEEK

Mass. Legislature Reaching Close of Session

The Massachusetts legislature entered today on the second last week of the session and there are yet a number of important measures pending.

The measure most important to Lowell is the $5,000,000 river and harbor bill, on which the committee on ways and means of the senate will hold a hearing tomorrow, Tuesday morning, June 3, at 10 o'clock. The hearing will be held in room 423, state house. Lowell, Lawrence and Haverhill are equally interested in this bill, which includes the improvement and development of the Merrimack river, and an effort is being made to have as large an attendance as possible at the hearing.

Other important bills include the Washburn railroad bill and the "blue sky" law, which bill intended to prohibit companies having no other asset than the "blue sky" from doing business in this state.

Author Ober Dead

HACKENSACK, N. J., June 2.—Frederick Albion Ober, author and ornithologist, died at his home here, yesterday. He was born at Beverly, Mass., in 1843.

THE LOWELL SUN

JOHN H. HARRINGTON, Proprietor

SUN BUILDING, MERRIMACK SQUARE, LOWELL, MASS.

Member of the Associated Press

THREE DOLLARS PER YEAR. TWENTY-FIVE CENTS PER MONTH

OPTIMISM

The "Banker and Tradesman" in reviewing the financial markets and business outlook sees no reason for pessimism over the tariff situation. It says, what is evident to people in general, that any financial shortage which is apparent is not due to local conditions merely but to world wide influences which affect equally all the great financial centres. As far as the situation in America is concerned, bankers and most business men lean to the hopeful side. To quote from the above review: "They hold that, with good crops, there will be an active demand for commodities; they look for large absorption of our home products by Europe, and believe that the needs of our home population, and its ability to buy, will be such as to keep business of all well organized concerns on a good basis of activity."

The great danger, according to this authority and the press in general, is in delay in the passage of the tariff bill. *Business will not be hurt as* much as it anticipates, if at all, but while the new measure is pending, there will be a degree of caution with regard to orders that will keep business in general at a low ebb. Many manufacturers, too, are waiting for the passage of the bill, hoping thereby to secure better prices in placing orders. No good can be done by the delay which seems to be the main object of the opponents of the new tariff at Washington.

Speaking specifically of the present situation with regard to industry, the "Banker and Tradesman" review is even more emphatic in its optimism. To quote again: "When one turns to visible facts, it is at once apparent that, in nearly every line of trade, a large business is being transacted. This is so even in the textile field where pessimism has become almost chronic. Equipment companies are working full force and other industrial plants are well occupied. There are of course some mutterings from those who predict a falling off in business as a result of the tariff changes, but on the whole it must be admitted that the idea that real depression is going to ensue, is not in harmony with the belief entertained rather generally in the textile and other trades, that the extreme caution recently displayed, the long practice of economy, and the absence of speculative buying, have created a sound underlying condition that should result in increased consumption as soon as the suspense is lifted."

FEDERAL ROADS

One of the most pressing demands of the times is for good roads throughout the country, and it is not surprising, therefore, to find that national participation in highway progress is becoming an immediate possibility. The federal government co-operates in the improvement of rivers and harbors, the drainage and reclamation of swamp lands, irrigation of wastes, and conservation of natural resources. The laying out of good roads is of more immediate need than some of these, and such roads are surely needed. The poor condition of American highways in general is a byword in other countries.

Anything savoring of such a decided change as federal interference implies is sure to meet with opposition, and it is not surprising to find Mr. Taft voicing his disapproval of national participation in the laying out and maintenance of highways. But it will be seen that he does not oppose the principle involved, and simply expresses doubt as to its practicability—with regard to general fairness. Like all the so-called "pork barrel" appropriations, the distribution of money would be influenced by the representation of a district in the senate, rather than by the need of a locality, and the system might not work equitably. But if this argument were pushed far enough, all national expenditure is unwise; there may be discrimination, but this does not mean that the proposal should be condemned unreservedly.

Under the present system, the development of good roads depends largely on caprice, or on the energy of small communities. So complex is the system that no one can definitely tell how much depends on the town and what are the obligations of the state or county. The result is misunderstanding and unreasonable reserve, each party waiting for the other to take the initiative. If the government undertakes a vast and uniform network of national roads, the several communities would be encouraged to lay out feeders, and though some districts might be overlooked temporarily, the ultimate effect on the country in general would be for good.

PEACE DECLARED

The authorized representatives of the allied forces who fought against Turkey have signed a draft treaty in London, and peace is officially declared, although unfortunately the trouble which has arisen about the distribution of the spoils of war may postpone the advent of a complete settlement for some time. The peace pact does not alter materially any of the existing situations, and the losses of Turkey are as generally understood months ago. Sir. has lost most of her European possessions, the fate of the Aegean Islands is left to the powers, and it is expected that Greece will get them; the question of a war indemnity is left to an international commission on which all the interested parties will be represented. Many minor matters *of dispute are to be settled* by the powers by whose mediation the war was brought to an end.

Unfortunately, though the allies had *very definite agreements as to the dis*tribution of the conquered territory at first, they failed to come to an agreement when the allotment was taking place, and there are strained feelings in their own ranks particularly between the Bulgarians, Servians and Greeks. Bulgaria succeeded in getting a larger portion of Thrace than the allies expected to conquer, and therefore Greece and Servia think that they are entitled to a larger portion of the captured territory than was assigned to them, particularly as the mediation of the powers prevented their capturing a larger part of Albania. As each of the allied powers is swayed by a desire for territorial expansion, the difficulty of arriving at a satisfactory settlement is not yet in sight.

SAIL FROM BOSTON

For a long time the transportation agencies of this section of the country have made us acquainted with the slogan "Sail from Boston," but the activity back of the constant publicity has just been given practical expression. Boston has opened a pier which will be greater than any four of those in New York on its completion, and the Hamburg-American line—the greatest steamboat line in the world—has for the first time determined to call to Boston, and is bringing four of its best steamers.

This great improvement in Boston shipping facilities is due in large measure to the activity of the Boston *chamber of commerce*, and it is an example of what such organizations can do when its members are banded together for the common good and actuated by *the proper spirit*. It will have a direct influence for good, but its future possibilities are boundless. One of the most direct influences will be a spirit of civic pride among the people of Boston which will urge them on to patronize the local agencies and "sail from Boston."

It has long been known in Lowell that anything which benefits Boston is an indirect benefit to us, especially with regard to railroad and transportation matters. *It is, therefore, to our* best interest to help Boston by every means in our power for what will improve Boston will eventually be of service to Lowell. The cry "Sail *from* Boston," therefore, has a local significance, and those of us who plan ocean voyages should remember the fact. Enterprise is worthy of encouragement, and the neighboring city has given us a splendid example of the right kind of enterprise. Let us profit by it.

AUTOMOBILE HORNS

If one of our primitive ancestors should make a sudden visit *to any of* our large cities he would not find things entirely changed. In one respect at least the present would remind him of the past. Although he might marvel at our modern dwellings as compared with his cave apartment, he would not miss the cries and howls that made his life miserable in the old days, for the horns of some of our modern automobiles are like nothing if not the discordant cries of the terrible monsters who stand fossilized in our museums—that is supposing their voices were in accordance with their appearance.

Some of these automobile horns are discordant to the point of being unbearable. They shout out their warnings to a suffering public and succeed in searing not only the unfortunate pedestrian who is directly in front but all who are in the immediate vicinity. From dreams of security we are rudely awakened by cries of the jungle only to see instead of a ferocious beast a stout and complacent automobilist or the thin, eager face of the speed maniac almost as dangerous.

"EVERY LITTLE OLIVE TABLET HAS A MOVEMENT ALL ITS OWN"

Your doctor will tell you ninety per cent. of all sickness comes from inactive bowels and liver. Dr. Edwards, a well known physician in Ohio, perfected a vegetable compound mixed with olive oil, to act on the liver and bowels, which he gave to his patients for years.

Olive Tablets, the substitute for calomel, are gentle in their action, yet always effective. They bring about that exuberance of spirit, that natural buoyancy which should be enjoyed by everyone, by toning up the liver and clearing the system of harmful impurities.

10c and 25c per box.

The Olive Tablet Co., Columbus, O.

REST AND HEALTH TO MOTHER AND CHILD.

MRS. WINSLOW'S SOOTHING SYRUP has been used for over SIXTY YEARS by MILLIONS of MOTHERS for their CHILDREN WHILE TEETHING, with PERFECT SUCCESS. It SOOTHES the CHILD, SOFTENS the GUMS, ALLAYS all PAIN; CURES WIND COLIC, and is the best remedy for DIARRHŒA. It is absolutely harmless. Be sure and ask for "Mrs. Winslow's Soothing Syrup," and take no other kind. Twenty-five cents a bottle.

Seen and Heard

Unfortunately, the man who feels that he is too big for his job is seldom able to get a job that he feels is big enough for him.

Perhaps you have noticed that hardly anybody is wholly satisfied with the way the neighbors spend their income.

The old fashioned girl used to roll up her sleeves to wash the dishes. The modern girl rolls up her sleeves to play tennis.

Opportunity seldom knocks at the door of a man who is always knocking because he never had an opportunity.

A woman can't be always sure that she is going to get a bargain when the advertisement says: "Cotton puffs marked down."

When a girl always turns to the base ball page the first thing when she opens the morning paper, it is reasonably safe to assume that Charlie is a "fan."

The young man who wants to get on in the world should always resist to the utmost any temptation to yawn while the boss is telling him a funny story.

One way to fool the cutworms in the garden is not to plant anything for them to eat.

It is a mean man who, when he is walking with a girl, will lead her diagonally across the pavement, instead of going over the smooth flagstones of the crossing.

Some ignorant person asks what cigar bands are good for, anyhow, but if there were no cigar bands how could the girls make the plaques?

When you feel depressed and all the world looks black to you, perhaps it *may cheer you up a bit if for a few* days you eat a little less.

THE MATRIMONIAL LEAGUE
(Cincinnati Inquirer.)

	Won	Lost
Nat Goodwin	5	4
DeWolf Hopper	5	4
Lillian Russell	4	3
Seen and Heard Editor	0	0

The experience of the workers who turn ivory for billiard balls has shown that, as it dries, ivory shrinks. In the case of the tusk the shrinkage is greater in width than in its length.

The tusks of cow elephants have been found best adapted to the making of billiard balls. The tusk of the female is not so curved as that of the male, and the fine "nerve passage" is not so clearly seen.

Billiard balls are *turned in the rough* and kept in a warm room for a long time, sometimes as long as two years. Then, after shrinking they are turned again and to the "true," says Harper's Weekly.

It is hard to account for the peculiar bent and tastes of individual human minds. The other evening I had occasion to stroll into the city library, and while glancing over the leaves of my magazine I noticed a severe-looking woman dressed in style of 25 years ago with a hat at an angle opposite her nose. Wondering what particular magazine would interest her I watched her as she made a bee line for Art d' la Mode, Paris fashion sheet. Something of the same incongruity occurred the other morning when a poor man minus both legs moved up to a shoe store window and *spent ten minutes examining the pa*tent leather shoes. These local incidents recalled to my mind a little story told me by a rummage sale worker who gave a poor little girl who needed a coat a $5 bill to get one; meeting the little one later she was surprised to see her still without the coat and mittens. On asking her what she did with the money she said she went to the jeweler's and bought a red stone ring she always wanted. So it goes, analyze it if you can.

AT DAYBREAK

I dearly love to leave my bed
Each day at early dawn,
And go out in the yard and push
The mower o'er the lawn.
It makes me feel good all the day
When with the sun I rise,
And oil up the machine, and get
Some healthful exercise.

I like to run it up and down
And hear its cheerful whirr
Across the grass. I can't see why
The neighbors should demur.
It's such a brisk and lively sound,
When I get going good,
And folks can hear it all around
Throughout the neighborhood.

I'm sorry for the slothful ones
Who choose to lie in bed,
And never get up till the sun
Is high up overhead.
How vastly better off they'd be,
If they, like me, would rise
Each day at early dawn, and get
Some healthful exercise!

—Somerville Journal.

EDITORIAL COMMENT

Motor Age

Woonsocket Call: The motor age is *an age of new speeds*. But it is also *an* age of new cautions, more regard for others, greater self control, higher consideration for the rights of others. If public servants do not set the example, how can we ask private citizens to respect the law as it should be respected?

Gettysburg Medals

Lowell Courier-Citizen: Senator O'Gorman wants congress to give medals to the veterans who show up at the Gettysburg reunion, whether they wore the blue or the gray. He has put in a bill for the purpose and there should be no doubt of its passage. Medals of the kind proposed would be souvenirs of priceless value to the recipients and their descendants. It is a happy thought thus to honor the heroes of one of the greatest battlefields in history.

Public Safety

Boston Herald: It ought to be safe for a 7-year-old boy to cross the streets in broad daylight on his way home from a ball game. The mothers of the land ought not to be subjected to terror every time their children venture on the highway. *And there has been* at least one case in which children coming home from Sunday school were run down on the sidewalk by a reckless motorist. It is time that our laws acquired some force. The conscienceless operator of an automobile should *be* made to realize that real danger attends his contemptuous disregard of the law.

I. W. W.

Lawrence Telegram: The violent and revolutionary outbreaks of the I. W. W. in various industrial centres grow more difficult to control and suppress through the weakness and timidity of men in authority, and the sloppy sympathy of people who insist that industrial sabotage and contempt for law and order are struggles for liberty; yet the I. W. W. riots are merely the crudest form of Dementia Americana fostered by a gang of unscrupulous and mercenary demagogues playing on the ignorance of misdirected aliens. The question uppermost in many minds is how long will the community submit to the violence of the I. W. W. and the abject attitude of officials elected to enforce the law. There is a limit to the patience of peaceful people."

Lobbying

Fall River Herald: A lobby is not a new thing nor is it illegal when conducted *along* the ordinary channels. Perhaps the nation would get along better if all lobbyists were banned for all time, and yet a word can be spoken in their defense. Some men of big ideas and with big industries to manage are *slow* of speech and lack the faculty of putting their thoughts clearly into words when dealing with such a matter as the tariff for instance. These men do the next best thing—hire somebody to talk for them. There is nothing fundamentally wrong in such an arrangement. But when the hired men seek to win support for some measure favored by their employers by the use of money or in any other illegitimate way, the lobbyist becomes an entirely different person and is a subject for consideration of the courts.

Onions or Whiskey

Portland Express: Certain critics of a new administrative custom should know that the conventionalities no more demand the serving of intoxicating liquors at state dinners than do they demand the serving of onions. As a matter of practical experience, suggested here for the benefit of any who may need such suggestion, the prospects of a man in search of a job are infinitely better if his breath be tainted with the odorous *vegetable than if* with the efficiency-destroying beverage.

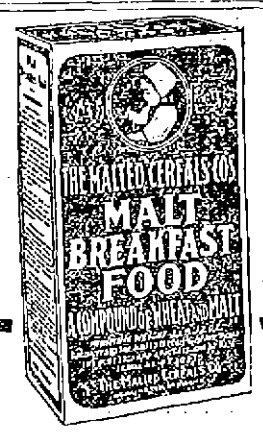

Is a Superior Breakfast Cereal

Made solely of parched and granulated wheat combined with a special product of wheat flour and barley malt. This special product added to the parched wheat gives a deliciously sweet, nutty flavor to the food, and increases the food value.

Ask your grocer or write to The Malted Cereals Co., Burlington, Vt.

WHEN YOU ARE HUNGRY AND WANT A REAL GOOD DINNER TRY THE LOWELL INN

DR. CHAS. H. STOWELL ADVISES MOTHERS TO USE COMFORT POWDER

He says "A careful study of the ingredients of Comfort Powder fully convinces me that it possesses antiseptic, soothing and healing properties of the highest value. I have examined it by every method at my command, including a practical test in a number of diseases and unnatural conditions of the skin and in every case it verifies the claims set forth for it."

Unlike ordinary talcum powders, *Comfort Powder is skilfully medicated*, that's why it is unequalled for all skin affections of infants and adults. Be sure you get the genuine with the signature of E. S. Sykes on the box.

TO OUR CUSTOMERS:

We Are Booking Orders Now For Next Winter's

COAL

It Pays You to Do So Now.
Nowhere Can You Obtain
Any Better Coal
Any Better Prices
Any Better Service
Any Better Satisfaction

85 YEARS ESTABLISHED.

WILLIAM E. LIVINGSTON COMP'Y

Telephone 1550 15 THORNDIKE ST.

RESINOL HEALS ITCHING ECZEMA

Don't stand that itching eczema torment one day longer. Go to the nearest druggist and get a jar of Resinol Ointment and a cake of Resinol Soap. Bathe the eczema patches with Resinol Soap and hot water, dry, and apply a little Resinol Ointment. The torturing itching and burning stop instantly, you no longer have to dig and scratch, sleep becomes possible, and healing begins. Soon the ugly, tormenting eruptions disappear completely and for good.

Resinol is not an experiment. It is a doctor's prescription which proved so wonderfully successful for skin troubles that it has been used by other doctors all over the country for eighteen years. No other treatment for the skin now before the public can show such a record of professional approval. Every druggist sells Resinol Ointment and Resinol Soap, but you can test them at our expense. Just write to Dept. 41-S, Resinol, Baltimore, Md., and we will send you a generous trial by parcel post.

PUTNAM & SON CO.

166 Central Street

This Morning We Opened a Great Sale of

Fine Summer Suits

Just when you want a Suit we shall offer New Summer Suits, worth $18 and $20, for..... **$13.50**

We have just closed out from one of our best manufacturers, his stock of Fine Summer Suits, and bought the goods at such a tremendous reduction from the first prices that we can offer today the best bargains in Men's and Young Men's Suits that we have ever advertised.

The stock embraced something over 400 suits of handsome fancy worsteds, fancy cheviots and fancy blue serges—all made for this season's fine trade.

Every suit is cut on this season's best models—perfect fitting, splendidly tailored, and all coats have hand felled collars and hand made buttonholes.

Smart, Stylish, up-to-the-minute Suits, of the newest materials and latest cut, offered at the prices that we name today, afford an opportunity for any man or young man to save lots of dollars on fine clothing at the very start of the season.

400 Men's and Young Men's Suits, actual worth $18 and $20, all for..... **$13.50**

MAINE SURVIVORS SHARE HONORS WITH NOTABLES AT UNVEILING OF MONUMENT

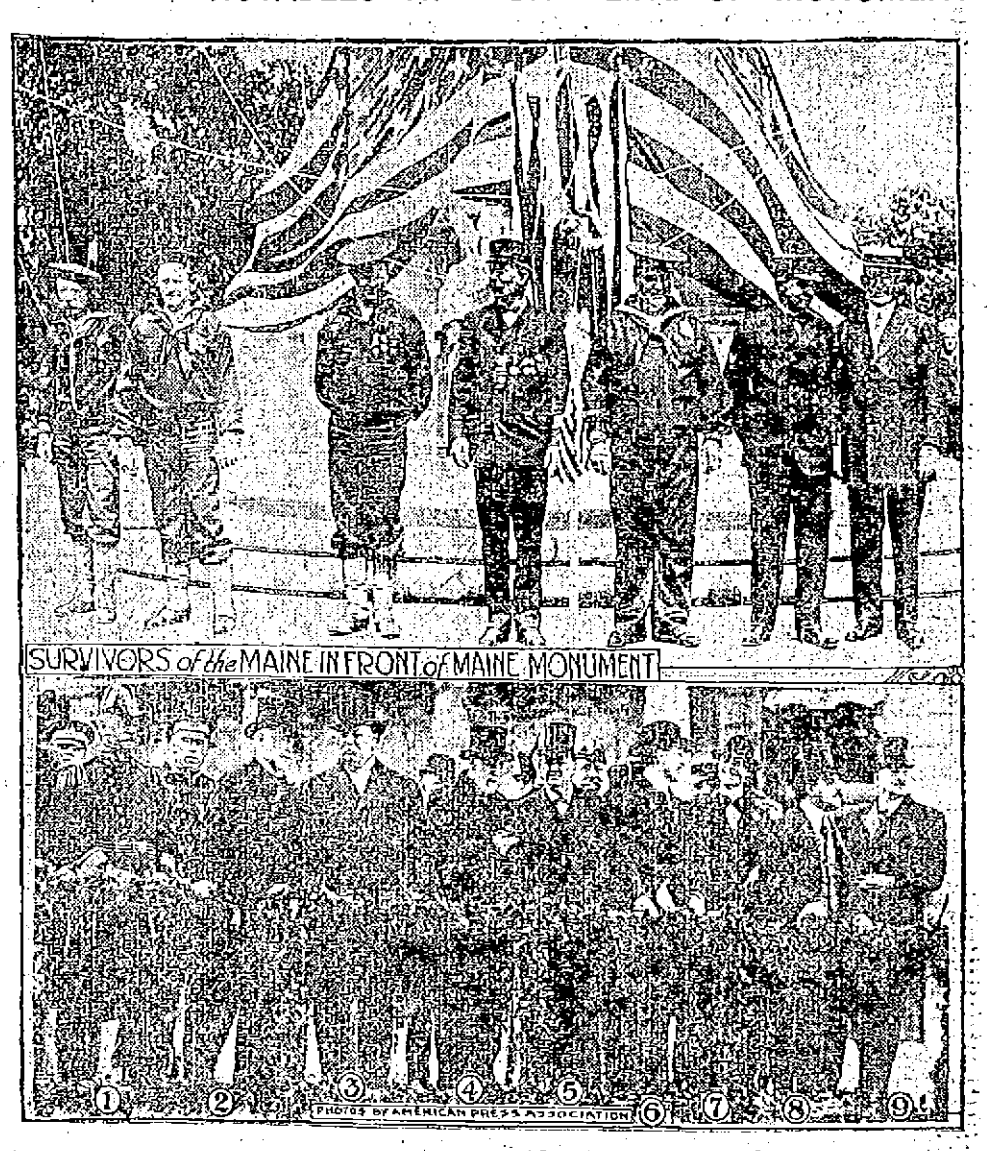

NEW YORK, June 2.—The whole country was interested in the unveiling of the national Maine memorial monument on Memorial day in New York, and these interesting pictures illustrate two features of the event. Survivors of the Maine were present and were honored as much as were the dead. The notables numbered in the lower picture are: 1, Rear-Admiral Sigsbee, who commanded the Maine; 2, Mayor Gaynor of New York city; 3, Ex-President Taft; 4, General James Grant Wilson, chairman of the Maine memorial commission; 5, Secretary of the Navy Daniels; 6, W. R. Hearst; 7, Governor Sulzer of New York; 8, *Manuel de la Vaga Calderon of Cuba*; 9, Governor William T. Haines of Maine. Notice Mr. Hearst and Governor Sulzer. They are smiling heartily at each other and are apparently the best of friends. It had been assumed that they had had a falling out because of the attacks on the governor made in Mr. Hearst's New York publications.

VERDICT FOR ROOSEVELT

Awarded 6 Cents at His Own Request

MARQUETTE, Mich., June 2.—In sudden and dramatic ending of the Roosevelt libel suit here at 3.30 p. m., Saturday, the ex-president was given a clean bill insofar as the charge of "getting drunk and that not *infrequently*" was concerned. Furthermore, the jury awarded him a verdict of six cents damages, in accordance with his own request.

George A. Newett, the defendant, editor of Iron Ore, was on the stand as first witness for the defense. He had read a statement in which he admitted he was mistaken in publishing a story that the colonel was drunk. He had combed the country for evidence to substantiate it, and though he had evidence that the colonel acted queer, he had the testimony of no one who actually saw him drink to excess. He denied that he was actuated by malice.

Teddy Returns Home

CHICAGO, June 2.—Colonel Roosevelt arrived in Chicago yesterday morning, en route from Marquette to New York. He was plainly in high spirits over his victory in the libel suit against the editor of the Iron Ore, in which he, at his own request, was awarded damages of six cents, after Editor Newett had made an open statement in court to the effect that he found that the published reports of the former president's inebriety were an injustice to Mr. Roosevelt.

Gov. Foss' Daughter Ill

BOSTON, June 2.—Miss Helen Foss, one of the twin daughters of Gov. Foss, is ill with scarlet fever in a Paris hospital, according to a cablegram received by the governor last night.

The message assured Gov. Foss that his daughter's condition was not serious. With her sister, Esther, Miss Helen sailed for Europe six months ago and later was joined by Mrs. Foss. They have been touring Italy and Switzerland.

TONS OF ROOTS AND HERBS

Are used annually in the manufacture of *Lydia E. Pinkham's* Vegetable Compound, which is known from ocean to ocean as the standard remedy for female ills.

For nerly forty years this famous root and herb medicine has been preeminently successful in controlling the diseases of women. Merit alone *could have stood this test of time.*

If you want help at home or in your business, try The Sun "Want" column.

LUTHER M'CARTY BURIED

5000 Viewed Body of Pugilist

PIQUA, O., June 2.—Funeral services over the body of Luther McCarty, claimant of the white heavyweight championship who was killed one week ago in a prize fight with Arthur Pelky at Calgary, Alberta, were held here Saturday.

William McCarney and Fred Sears, McCarty's manager and trainer, respectively, were two of the pallbearers. A number of the fighter's friends attended the funeral. His father, Dr. A. P. McCarty, is grief stricken. Mrs. Rhoda McCarty, the widow, came here with the body. She will leave soon with McCarney for Springfield, Mo., to ask that she be appointed administratrix of the dead fighter's estate. Springfield, Mo., was regarded as his home.

While McCarty's body lay in a chapel more than 5000 persons viewed it.

FOUR PREMIERS TO MEET

To Settle Matters Between the Allies

SOFIA, June 2.—An agreement in principal for a meeting of the premiers of Bulgaria, Servia, Greece and Montenegro was reached last night by the Bulgarian and Servian ministers who met at Tsaribrod on the Bulgarian frontier to exchange views on the situation.

The premiers during their conference will attempt to settle all the matters in dispute between the allies.

PULLMAN CAR TURNED TURTLE

Six Hurt When Trains Collided Outside So. Station, Boston

Bay State Limited Sideswiped by Providence Train

BOSTON, June 2.—A collision between an outward-bound New York train and one inbound from Providence took place in what the railroad officials think was an almost inexplicable manner just outside of the South station soon after 3 p. m. yesterday. So far as could be learned only six persons were injured, only two requiring hospital treatment. These were:

Daniel M. Morrison, 47 Broadway, Somerville, scalp wound, City hospital.

William Cook, brakeman, 73 Saxon street, Atlantic, scalded, relief hospital.

Others said to have sustained minor injuries were:

Frances Brady, 3 years old, of Providence.

An unknown woman who did not give her name.

T. B. Campbell, railroad porter, who was shaken up. He lives at 16 Adams avenue, Everett.

Fred Plaskett, railroad porter, cut on the face. His home is at 50 Windsor street, Roxbury.

There were supposed to have been others on the New York train who were more or less injured when one of the parlor cars toppled over. The station employes saw many of the women passengers assisted from the New York train. But they all got aboard of the forward cars of the train and went on to New York. The train was delayed only 20 minutes.

There was little delay for the passengers on the train from Providence. The tracks from the station were obstructed for a couple of hours over the long distance route, until the overturned car was righted.

Met Near Cove St.

The first section of the New York train left at 3 and got away without incident. The second section, under the rules of the company did not leave until two minutes later. It consisted of the engine and nine cars, eight of which were parlor cars and the last one a day coach.

The train from Providence was due in the South station at 3.05, and ordinarily the trains meet near the Cove street bridge, which is several hundred yards outside the station. It was said last evening that both sections of the New York train had been given a clear way through the yard, inward-bound trains having to wait for signals before entering the station.

The signal station is near the Cove street bridge. It is at the point where the rails diverge from the four lines to the general roadway of 28 tracks which constitute the capacity of the station.

That there was a mixup of signals was the opinion of railroad officials last night, but they said it would require a thorough investigation to place the blame. A moment's delay by the Providence train would have prevented the accident. It was coming at a slow speed almost parallel with the New York train until it came to the switch which the New York train was to clear before any other train came in.

Car Toppled Over

All but three cars of the New York train cleared safely. The locomotive of the Providence train side-swiped the third car from the rear of the New York train, and toppled the car over. The locomotive struck the next car almost head on and was stopped, but the forward end of this latter car had been battered in and the glass of several windows shattered.

There was immediately a wild scene in the car which toppled over. Porter Campbell said he had about 15 passengers, eight of them women, when the crash came. Everybody was thrown from the seats.

The porter despite his injuries crawled to the assistance of the passengers and was aided by some of the men. The women were picked up and dragged along the interior passageway of the car to the rear door.

It was not easy work, but the women were cool under the circumstances. In a few minutes they were on the ground with torn dresses, but otherwise little the worse for their experience.

The 12 passengers in the next car were thrown from their seats. Porter Plaskett was in the front end of the car when the locomotive struck and he was cut by flying glass. He gave what aid he could to allay the excitement and soon it was seen that the danger had passed.

New York Train Sent Away

The cylinder of the locomotive was broken in the shock and Brakeman Cook was badly scalded on the face and hands by the great cloud of steam that escaped. He and Mr. Morrison were hurried to the hospitals.

When it was seen that practically all the passengers were safe, it was decided to place them aboard the forward cars of the New York train, the locomotive of which was not injured, and only two cars had suffered from the collision. After a delay of about 20 minutes, the second section started off for New York almost as if nothing had happened.

The engineer of this train was A. Wier and the conductor H. E. Strout. The engineer of the Providence train was G. W. Knight and J. F. Wilson, conductor.

SHOT AND KILLED BOY

Express Messenger Held for Investigation

FORT SMITH, Ark., June 2.—Arkansas authorities have been asked to detain John Sick, express messenger of Kansas City, pending an investigation of the killing of Patrick Lawson, a youth of Poteau, Okla., aboard the express car of a Kansas City Southern train near Heavener, Okla., yesterday.

According to a statement credited to Sick he found Lawson and a companion, Albert Pruett of Poteau, riding the "blind" and fearing they intended robbing the train marched them into the express car. Lawson, he said, attempted to attack him and he opened fire. Pruett declared Sick shot and killed Lawson when the latter inadvertently lowered his hands.

THREE FIREMEN HURT

Hose Wagon Struck Pole and Turned Turtle

BOSTON, June 2.—Three firemen were injured, one perhaps fatally, when a horse on Hose Wagon 32 of the Bunker Hill street station, which was responding to a fire call at 10 o'clock last night, shied and hurled the apparatus against one of the Elevated structure uprights on Main street, throwing the members of the crew to the ground.

Driver's Skull Broken

Driver Benjamin H. Shute is at the Relief hospital with a fractured skull and cuts and bruises, and is in a serious condition. Hoseman James McGee of 86 Bartlett street, Charlestown, is at the same hospital. He was sprained and cut. James Griffin, a fireman, was severely bruised, but sent to his home. The horse was killed.

The alarm was sent in from box 17, East Somerville. It is known as one of the "line" boxes, to which Charlestown apparatus responds. It was for a fire in the East Somerville Baptist church, on Perkins street, and the second which had occurred there during the evening.

From Bunker Hill street the hose wagon swung down the sharp grade into Main street, and when opposite No. 520, the off horse shied. Immediately the heavy wagon lunged sideways, brought up with a resounding crack against one of the elevated structure steel uprights, and then bounced away.

So quickly did the accident happen that the five men on the wagon were hurled from their seats. Driver Shute, a veteran in the service and 58 years of age, received the worst fall. His home is 65 Russell street, Charlestown. Besides a fractured skull, he has a dislocated finger on his left hand and the middle finger of the same hand nearly cut off. McGee, next seriously injured, suffered severe sprains. He was found beneath the body of the horse. Griffin had several teeth knocked out and was cut and bruised. Frank Amann and P. F. Connolly, the other occupants of the wagon, were practically uninjured, Connolly leaping as the crash came.

The men were caught unprepared because the collision occurred only a short way from their station and they were busy putting on their hats and rubber coats.

Wagon Front Smashed

So great was the force of the impact that the pole and front end of the wagon was crushed and shattered. Although Griffin was injured, he remained around trying to assist the others. He was sent to find a dentist, but immediately came back to the scene of the accident and reported he could find no doctor.

4 MEN KILLED BY GAS

Three Sacrificed Lives Trying to Rescue One

CHICAGO, June 2.—Four men were killed yesterday by gas in a new well at Chicago Heights, a suburb 25 miles from here. Three of them sacrificed their lives in trying to rescue the first one. Their bodies were recovered. All of the men were employed in the factories of the National Brick company.

GRANITEVILLE

The Milford, N. H. Baseball club was the guest of the Graniteville team on Memorial day and the teams crossed bats both morning and afternoon in exciting games. In both contests the visitors were worsted and the success indicator of the Graniteville outfit went up another notch. Bridgeford was on the mound for the home team in the morning game and held his opponents well down throughout the entire nine innings. In the afternoon game, Jack Spinner and Dick Spinner formed the Graniteville battery while the visitors were represented in those positions by Cabot and McNulty. In this game Spinner struck out ten men and held Milford to three hits. The games were largely attended.

IN PROTESTANT CHURCHES

Unique Sermon at First Universalist Church

Taking his text from Ecclesiastes, 9,4: "For a living dog is better than a dead lion," Rev. C. E. Fisher preached a rather unique sermon at the First Universalist church, Sunday morning. He held that it is better to be a living, active worker in the present, than a dead lion of the past, no matter how glorious that lion may have been.

The United Workers of the First Universalist church have, during the past year, raised over $1400. They are free from debt, have met all pledges and have a substantial balance in the treasury.

Pawtucket Congregational

The last of the evening services for the summer season was held at the Pawtucket church, Sunday, and there was a fine musical program by the Haydn male quartet. The pastor, Rev. F. G. Alger preached on "A New Mayor of an Old City." He reviewed the work done by Nehemiah and compared it with certain modern political and religious conditions.

The members of the Haydn quartet are Messrs. Harry N. Patten, Carl W. Mason, Donald F. Hanson and Guy I. Johnson. Their voices are very evenly balanced and blend beautifully and the various selections were well suited to an evening service. They gave "Nearer to Thee," by Wilkins; "Beautiful Isle of Somewhere," "Jesus, Savior, Pilot Me," and "Now the Day Is Over." The quartet, which has been quite recently organized, will undoubtedly prove an addition to the musical organizations of the city that will be welcomed for such services.

Mr. Patten also gave a fine tenor solo, "Consider and Hear Me," by Wooler, and Mr. Hanson, who has a smooth and pleasing baritone voice, sang effectively at the offertory "Out of the Deep," by Marks.

Next Sunday morning at this church will be Children's day.

First Baptist Church

The preacher of the day at the First Baptist church, Sunday, was Rev. F. W. Lockwood of Cambridge, whose morning subject was "The Song of Heaven," based upon Rev. V: 12: "Worthy is the lamb that was slain to receive power and riches and wisdom and strength and honor and glory and blessing." He said the object of heaven's song of praise is the slain lamb. This is the great central thought of heaven. He was slain for the redemption of the world. Our modern energy needs to be consecrated to the crucified Son of God, whom the text declares to be so wonderfully worthy.

Next Sunday will be Children's Sunday, with special exercises at 10.30 o'clock by the children, choir and others.

In the evening there will be an open service, "The Shepherd Psalm in Song and Story," by the Ladies' Mozart quartet of Boston.

MAY PARTY A SUCCESS

Enjoyable Event Conducted at Associate Hall by the Children of St. Columba's Parish

There was a very large attendance at Associate hall Saturday afternoon, the occasion being a May party conducted by the children of St. Columba's parish. The affair closed with a brilliant success, and the organizers were highly complimented for the way the event was conducted. The program was one of the most pleasing order and all present enjoyed it to the fullest extent. A feature of the afternoon was the May-pole dance under the able direction of Miss Blanche Perrin.

Those who took part were:

Maypole dance—Agnes Russell, Margaret Stein, Katherine Cody, Catherine Cogger, Gladys Cogger, Elizabeth Wholey, Helen Wholey, Mildred McNabb, Alice Regan, Harry Clement, Arthur Turcotte, Francis Molloy, Edward O'Connor, Luke McCarty, Leo Wholey, Raymond McNabb, Peter Farley, Stephen Sullivan; May queen, Helen Monahan; train bearers, John Cogger and Paul Clark; rose maidens, Margaret Cummings, Pearl Cronin, Dorothy Long, Grace Donohue; flower girls, Helen Castles, Bertha Reynolds, Alice McDermott, Ethel Hayes, Louise Cogger, Christina McGee, Abbie Kelley, May McDonald, May Sexton, Mary Curran, Mary Maguire, Lella Dunfey, Esther MacKenney, Mary Sullivan, Katherine Dunfey, Harriet Castles, Margaret Ralls, Margaret Frazier, Nancy Swift, Helen Douglas, Helen Sullivan, Irene Rigley, Anna McKone, Mary Hart, Doris MacKenney and Sadie Murray.

Pageant—Madeline Mayo, Mabel McNabb, Helen Broadbent, Gertrude Regan, Margaret Cody, Bernice Quill, Gertrude Savage, Gertrude Farris, Edward Sexton, Helen Sexton, May Sexton, Frances Sexton, Stanislaw Sexton, Helen Tully, Mary Monahan, Alice Carey, Katherine Craig, Mary Curran, Vera Curran, Ethel Curran, Katherine Curran, Mary Casey, Thomas Curran, Annie Boyle, Rita McDonald, Marion McDonald, Henry St. John, William St. John, Agnes Garrity, Christina Delaney, Margaret Sullivan, Walter Kelleher, Mildred Meehan, Ethel Long, Alice Leonard, Katie Boyle, Mary Araujo, Anna Araujo, Lena Araujo, Mary Phinney, Alice Phinney, Margaret Rigley, Vivian Richards, Alice Maguire, Marion Cogger, Alice Buckley, Wallace Bissonnette, Mary Gallagher, Irene Sullivan, Robert Sullivan, Grace Sullivan, Mary Sullivan, Gerald Cronin, Frank Sexton, Florence Tellier, Mary Tellier, Catherine Cryan, Margaret McPartland, Margaret McArthur, Gladys Mooney, Lena Winn, Mildred Winn, Frank Winn, Anthony Powers, Elizabeth Ineson, Estelle Buckley, Gertrude O'Brien, Rose O'Brien, Lillian O'Brien, Walter O'Brien, Alice O'Hearn, Regina Kinghorn, Evangeline Kinghorn, Geraldine Kinghorn, Paul Ineson, Mary Buckley, William Buckley, Martin Monahan, Margaret Desmond, Andrew Molloy, Claire Molloy, George Walsh, Charles Buckley, Frank Monahan, Irene Harrington, Anita Richards, Kathleen Cox, Annie Lillian Cox, Isabel Leonard, Katie Bodkin, Daniel Cogger, John Blessington, Walter Marren, Paul Judge, Fred Crowe, Henry Farley, Howard Trites, Walter Flynn, Peter Farley, James Farley, Terence Farley, Mary Farley, Roger Holmes, Frank McCarty, John Boyle, Albert Allard, Irene Douglas, Paul Clark, Lizzie LeLacheur, Elizabeth Wholey and Alice Platteau.

PROPOSALS

BUILDINGS DEPARTMENT

Separate sealed proposals will be received at the office of the Building Department at City Hall on Thursday, June 5, 1913, until 11 o'clock a. m., for the following work to be done at Engine 1 Fire House on Gorham street.

PLUMBING.
HEATING.
ELECTRICAL WORK.
PLASTERING.
SANITARY FLOORING.

No bid will be received previous to 9 a. m., or after 11 a. m.

Specifications for the above work may be seen at the office of the Building Department at City Hall daily from 9 a. m. to 4 p. m.

A certified check will be required of the contractors to the extent of 25% of the contract price as a guarantee that the work will be performed to the full satisfaction of the Commissioner of Public Property and Licenses, said check to be made payable to the Treasurer of the City of Lowell.

The Commissioner of Public Property and Licenses reserves the right to reject any or all proposals.

Per order,
LAWRENCE CUMMINGS,
Commissioner.

FRANCIS A. CONNOR,
Inspector of Buildings.

Kills the Germ That Makes the Trouble

The deadly dandruff germ causes 90 per cent. of baldness. SULPHOLAC destroys this germ, overcomes dandruff, eczema, itching, scaly scalp, dry and feverish conditions that stop all hair growth.

SULPHOLAC combines the benefits of sulphur, with a highly prized germ destroyer. These ingredients make it a skin remedy of extraordinary value.

Easy to work into the scalp, readily taken up by the skin, this velvety-smooth cream gets to the seat of the trouble. Even in stubborn, aggravated cases, SULPHOLAC brings the scalp back to health, keeps it clean, soft and moist, stops falling hair, and stimulates a good strong growth.

At druggists—50c, with directions. For free sample write Hudson & Co., Inc., 149-151 West 36th street, New York

CASTORIA
For Infants and Children.
The Kind You Have Always Bought
Bears the Signature of Chas. H. Fletcher

TO KEEP YOUTH

and beauty—to prevent wrinkles and "crow's feet" and deep black circles under the eyes—nothing is as good as

Dr. Pierce's FAVORITE PRESCRIPTION

Give it a fair trial for banishing those distressing pains or drains on one's vitality. This prescription of Dr. Pierce's regulates all the womanly functions. It eradicates and destroys "Female Complaints" and weaknesses that make women miserable and old before their time. Every girl needs it before womanhood. Every mother needs it. It is an invigorating tonic for the female system. All medicine dealers have sold it with satisfaction, to customers for the past 40 years. It is now obtainable in liquid or tablet form at drug stores—or send 50 one-cent stamps for trial box, to R. V. Pierce, Buffalo.

DR. PIERCE'S PLEASANT PELLETS
regulate and invigorate stomach, liver and bowels. Sugar coated, tiny granules, easy to take as candy.

Lowell, Monday, June 2, 1913

A. G. POLLARD CO.

THE STORE FOR THRIFTY PEOPLE

BASEMENT BARGAIN DEPARTMENT

Now On Sale---Six Cases of Fine

Printed Batiste, Organdy and Mercerized Foulard

JUST RECEIVED FROM THE MILLS, SIX CASES OF FINE PRINTED BATISTE, ORGANDIES AND MERCERIZED FOULARD IN HALF PIECES AT ABOUT 35 PER CENT. LESS THAN REGULAR PRICES.

PRINTED ORGANDIES

Two cases of fine printed Organdies in handsome patterns for summer dresses, 10c value,
At 6 1-4c Yard

PRINTED BATISTE

Two cases of very fine printed batiste, large variety of patterns, all new colorings and designs, 12 1-2c value.....8c Yard

MERCERIZED FOULARD

Two cases of best quality fine printed foulard in half pieces, in light, medium and dark colors in handsome patterns for waists and dresses, 12 1-2c value,
At 9c Yard

BLEACHED COTTON AT LOWER PRICES

Ten cases of good bleached cotton in full pieces bought from the finisher at low prices for a good standard quality. Bleached cotton, 36 inches wide, nice quality cambric finish, 10c value,
At 7c Yard

Bleached cotton, full yard wide, nice and soft finish, 10c value,
At 8c Yard

Bleached cotton, yard wide, very fine quality and natural finish, 11c value.....At 9c Yard

Cabot bleached cotton, 36 inches wide, equal in quality to Langdon cotton, 12 1-2c value,
At 10c Yard

Very fine bleached cotton, 36 inches wide, natural finish, usually sold at 13c yard....At 11c Yard

42 inches wide, bleached cotton, good quality for sheets and pillow cases, 12 1-2c value,
At 9c Yard

42 inches wide, Hill bleached cotton, very fine and natural finish, 15c value...At 12 1-2c Yard

Ladies' Jersey vest, low and high neck, short sleeves, and sleeveless, regular and extra sizes, 25c value.....At 19c Each

Merrimack Street, Basement Section

CHILDREN'S DRESSES AT LOW PRICES

Children's dresses, sizes 2 to 6 years, made of chambray and fancy ginghams...Only 25c Each

Children's dresses, sizes 2 to 14 years, made of good percale, gingham, galatea and ripplette, nicely trimmed.....At 49c Each

Children's dresses, made of fine white linen, nicely trimmed. Also fine gingham, nicely trimmed, large variety of styles, sizes 6 to 14 years.....At 98c Each

Children's dresses, made of very fine gingham, in very handsome styles, sizes 4 to 14 years,
At $1.49

MEN'S JERSEY UNDERWEAR

Just opened a new lot of fine Jersey ribbed underwear, made of fine comb Egyptian yarn, garment made to retail at 50c,
Only 35c Each

BOYS' BLOUSES

50 dozen boys' blouses representing a large variety of odd lots from the factory, blouses made to retail from 75c to $1,
At 50c Each

GOODALE'S CUT PRICE DRUG STORE

Milk Magnesia 25c
Beecham Pills 17c
Var-ne-sis 79c
Syrup of Figs 25c
Fitcher's Castoria 20c
Our Prices are Always at the Lowest.

M. H. McDonough Sons
UNDERTAKERS and EMBALMERS
Prompt Service Day and Night
108 Gorham St. Tel. 906-1

J. L. CHALIFOUX CO.

COR. CENTRAL & MIDDLE STS
Lowell's Greatest Ready-to-Wear Store

AFTER SUPPER SALE

5.30 to 9.30 TONIGHT

$1.00 Colored Sateen Petticoats at 50c

We have about 5 dozen colored sateen petticoats, mostly cerise and green, to close at one-half price.
Waist Department

$3.00 Net Waists at.....$1.25

10 dozen black, white and cream net waists, in three styles, with silk linings, long and short sleeves, high neck, to close at $1.25.
Waist Department

$8 and $10 White Dresses at $2.98 Each

25 odd white dresses, made of lingerie and voile in different styles, slightly soiled, made high and low neck.
Cloak and Suit Department

$2.00 Linen Duster Coats at.....69c

35 long linen duster coats, button high neck, loose back, sizes 34 to 44.
Cloak and Suit Department

19c Children's Waists at.....9c

Children's corset waists, in jersey and plain cotton.
Bargainland

25c Corset Covers at.....12½c

Ladies' corset covers, lace and hamburg trimmed, all sizes, 34 to 46.
Bargainland

50c Chemisette at.....29c

Ladies' lace chemisette, with high neck, long sleeves, large assortment of styles and sizes.
Bargainland

19c Compound Cleaner at....9c a Box

Best cleaner made, takes out ink, paint and grease. Try one.
Bargainland

Men's $1.50 Sample Shoes at.....98c

High and low cut, gun metal, vici kid, and patent leather.
Bargainland

Women's $1.25 White Shoes at....65c

White canvas, pumps, with or without straps.
Bargainland

Women's $2.00 Boots at.....$1.15

Button and blucher, patent and plain leathers, all sizes.
Bargainland

Girls' $1.25 Low Cut Shoes at.....75c

Tan Russia calf, gun metal and patent colt, strap pumps and oxfords.
Bargainland

Men's 50c Overalls at.....25c

Men's dark brown covert overalls, all sizes, regular 50c value.
Furnishing Department

Men's 25c Underwear at.....15c

Men's athletic mesh, undershirt and knee drawers, in white, sizes 30 to 46.
Furnishing Department

BASEBALL AND FIELD SPORTS

THE SUN SPORTING PAGE

BOXING, GOLF AND ATHLETICS

SURPRISES IN MAJOR LEAGUES

Cleveland and Cincinnati Making Big Showing—Hal Chase is Traded to White Sox

NEW YORK, June 2.—During a week of baseball play, featured by extra innings, postponed and double header games, the two Philadelphia clubs maintained their role of pace makers in the pennant race. An analysis of the play for the seven days ending with Saturday's contests discloses, however, that while the Athletics increased their lead by 37 points their city's representatives in the National league slumped 83 points and but for a big lead gained earlier in the season would at present be in imminent danger of being passed by their rivals from Greater New York.

The real sensation of the week was the playing of the Cleveland club in the junior organization and the Cincinnati clan in the National league. The Naps won every game of the six played and gained 150 points in percentage. Thirty one runs were scored to 64 hits, an average very close to one run for every two hits. But five errors were made in the six games and 36 stranded players left on the bases in 52 innings. During this run Pitcher Falkenberg scored his ninth consecutive victory of the season. The Cincinnati's won six out of seven games played, and while still in eighth position managed to pick up 100 points in the endeavor to step out of the cellar in the National league.

Giants Come Back

Probably the most important feature of the week in baseball, so far as the senior league is concerned, was the return to form of the New York Giants. The McGraw machine appeared to run smoothly for the first time this season, taking five of the seven games played, including a straight series of four games from Dooin's men, opening with a 14-inning victory which appeared to take the confidence out of the Philadelphia club at the beginning of a crucial series. The Brooklyn team still holds its position as runner-up to the Phillies, but again an early season lead stood the Superbas in good stead. Dahlen's team played at a .500 gait, winning two, losing two and tieing the final game of the week with Boston.

The Chicago Nationals did no better and no worse. Three victories and three defeats was their portion. St. Louis proved easy in the fore part of the week but Pittsburgh refused to follow suit. Instead the Pirates took three games in a row after dropping two straight to Tinker's Reds.

Athletics Strong

On the Ban Johnson circuit, the Philadelphia's, Cleveland's and Washington's were the only teams to profit by the many opportunities offered during a busy week. The Mackmen played at a .875 clip, Cleveland 1000 and Washington .500. The remaining five clubs in the American league lost more than 50 per cent of their games. The Athletics set back Griffith's team by winning three out of four games and finished the week with four straight from the New York Americans. Cleveland took three straight from the Chicago White Sox and then duplicated the feat with the St. Louis Browns as the vanquished. Washington after the upset at the hands of the Athletics got its second wind and proceeded to take three out of four games from the world's champions.

White Sox Going Strong

The White Sox after yielding to Cleveland turned on the Detroit's and captured three out of four games played.

The Red Sox's two victories were secured from New York and Washington. St. Louis managed to defeat Detroit twice early in the week, after which the Browns ran into the Cleveland barrier and stopped. Hughey Jennings' players worked harder than any other combination in the league, playing nine games, of which four were won and five lost. In five games the Tigers won three and lost two against the Browns. One lone victory was all they were able to gain in four games against Chicago. The New York's made last place safe by dropping five straight. The only redeeming features were Russell Ford's eight inning, no-hit showing against the Athletics and the all-round improvement at shortstop where Peckinpaugh now holds forth.

Chase Traded

The trade of Chase to Chicago for Zeider and Borton, announced last night, was a surprise which many New York "fans" welcomed in the belief that the change would strengthen the home team where it has been weak—in hitting and in infield play.

MACK SAYS WITH BENDER IN SUCH GREAT FORM ATHLETICS WILL WIN FLAG

With Pitcher Bender in grand form Manager Connie Mack says the Athletics will capture the pennant. Since the start of the campaign the Indian has been displaying the brand of ball that has made him famous. With Jack Coombs out for the balance of the season the brunt of the twirling falls on the broad shoulders of the famous Chippewa Indian. Part of the time last season Bender was off form and lost many games that he should have won. This spring he told Mack that he would more than make up for last year's poor work in the box. So far he has made good his promise. Picture shows how he holds the sphere to deliver his fast ball.

HENDERSON PITCHED GOOD GAME

Grays Defeated Whalers by Score of Five to Four

General conditions favored the baseball fans and players Saturday and that together with the fact that it was the Saturday half holiday induced a gathering of about 1500 fans to betake themselves to Spaulding park to see Lowell and New Bedford have it out on the diamond. It was rumored about that owing to the lack of sufficient special cars a large number of people were left at Merrimack square, obliged to await their turn to be transported to the scene of the battle, and this caused considerable disappointment and discomfort.

The Whalers were represented on the mound and behind the plate by Griffith and Kilhullen, respectively, who matched their prowess against Henderson and Daly for the home outfit. The official of the day was White, who in lusty voice announced the game and called the batteries about two minutes after 3 o'clock.

First Inning

Spires opened favorably for the visitors by hitting safely to center field. Connaughton lifted one to Magee. Spires tried to steal but Daly's throw to Miller was perfect and the runner was retired. Henderson steamed one which hit Crowley in the leg and the batter limped to first. He advanced safely to second when Anderson juggled a grounder hit by King, the latter also safe at first. Sweatt lined a fast one to left which Magee got in front of.

Clemens opened for Lowell with a hit to the middle garden and went to second when DeGroff sacrificed Griffith to Chase. Miller advanced Clemens to third by going out, Connaughton to Chase. Magee hit an easy grounder to Crowley which took a bad bound and rolled by him and Clemens scored, Magee being safe. Halstein bunted along the first base line and both Griffith and Kilhullen went after the ball. Halstein beat the throw but Kilhullen heaved the ball mightily into right field, Magee scoring and Halstein going to second. Daly filed to Sweatt.

Score, New Bedford 0, Lowell 2.

Second Inning

Kennedy was put away by Anderson to Halstein. Chase hit to left field and Kilhullen fouled a high one to Daly. Griffith hit to Dee's territory and the third sacker made a stab at it, missing the ball, Chase going to second and Griffith was safe at first. Spires drove the sphere to left for a single, scoring Chase and Griffith was held at third. Connaughton filed to Dee.

Dee's bunt along the first base line was a hit and he advanced to second when Anderson sacrificed, going out Kilhullen to Chase. Henderson went out, Griffith to Chase, and Dee ran to third. Clemens closed the inning by flying out Sweatt.

Score: New Bedford 1, Lowell 2.

Third Inning

Crowley fanned. Henderson hit King, who went to first with a sore spot and Sweatt was passed gratuitously. Daly threw to Anderson in a try to catch King asleep but the ball hit the runner and departed for centrefield, both runners advancing. Then Kennedy's hit to centre field scored both. An error by Dee in handling Chase's grounder put two men on the bags. Kilhullen filed to Anderson and the side was retired when Griffith filed to Clemens.

DeGroff hit a safe one to left and advanced to second on Miller's sacrifice, the latter out Griffith to Chase. DeGroff made a try for third but Kilhullen with a neat throw to Spires retired the runner. Chase handled Magee's grounder and made the put out unassisted.

Score—New Bedford 3, Lowell 2.

Fourth Inning

Brevity and dispatch characterized the fourth. Spires lined one which Anderson stopped and clung to. Connaughton was passed and Crowley and King filed to Clemens.

Halstein, Daly and Dee were retired in order by Crowley to Chase. That same Crowley was a busy little bee and handled their grounders to perfection.

Score: New Bedford 3, Lowell 2.

Fifth Inning

Sweatt got a free ticket and was forced out by Dee to Miller when Kennedy hit to Dee. Daly with a beautiful throw to Miller nailed Kennedy to steal and Chase fanned.

Anderson hit a soft one to Griffith who threw to Chase for the put out. Henderson popped to Connaughton and Clemens was safe when Crowley misused his grounder. Clemens advanced one base on a hit to left field by DeGroff. The inning was over when Miller filed to Sweatt.

Score—New Bedford 3, Lowell 2.

Sixth Inning

Kilhullen foul filed to Daly. Miller by covering a lot of territory threw Griffith out to Halstein and Spires and was put away by Dee to Halstein.

Magee slammed out a two base hit to the right field fence and went to third when Halstein singled to right. Daly hit to Crowley and Magee was out, Crowley to Kilhullen to Spires to Kilhullen, Magee being cornered. Dee filed to Kennedy and Anderson struck out.

Score—New Bedford 3, Lowell 2.

Seventh Inning

Connaughton was out Anderson to Halstein. Crowley hit to Anderson and was safe when the Lowell shortstop let the ball go by him. He tried to go to second and was thrown out at that station by Magee to Miller. King filed to Magee.

Henderson and Clemens both singled, the former to right field and the latter to left. Clemens' hit went through Kennedy and Henderson went to third and Clemens to second. DeGroff was passed by Griffith, apparently purposely. Miller hit to Griffith who threw to the plate forcing out Henderson. Magee filed to King in deep right and on the sacrifice fly, Clemens came romping home. Halstein singled to right field, scoring DeGroff and Miller. Daly closed by flying to Sweatt.

Score: New Bedford 3, Lowell 5.

Eighth Inning

Sweatt out, Anderson to Halstein. Kennedy hit to the left field fence for two bases. Chase filed out to DeGroff and Kennedy advanced to third. Kennedy came home when Kilhullen singled to center field. Griffith closed with a fly to Miller.

Dee fanned and Anderson was put away by Crowley to Chase and Henderson by Connaughton to Chase.

Score: New Bedford 4, Lowell 5.

Ninth Inning

Spires filed out to Clemens and Connaughton hit to left field for two bases. Crowley and King went out, in order.

Score, New Bedford 4, Lowell 5.

PITCHER HENDERSON

LOWELL

	ab	r	bh	po	a	e
Clemens, cf	4	2	3	4	0	0
DeGroff, rf	2	1	2	2	0	0
Miller, 2b	3	1	0	5	1	0
Magee, lf	3	1	1	3	1	0
Halstein, 1b	4	0	3	5	0	0
Daly, c	4	0	0	4	2	1
Dee, 3b	4	0	1	2	2	2
Anderson, ss	3	0	0	3	3	1
Henderson, p	4	0	1	0	1	0
Totals	31	5	11	27	10	4

NEW BEDFORD

	ab	r	bh	po	a	e
Spires, 3b	5	0	2	1	1	0
Connaughton, 2b	4	0	1	1	3	0
Crowley, ss	4	0	0	0	5	1
King, rf	4	1	0	1	0	0
Sweatt, cf	2	1	0	4	0	0
Kennedy, lf	4	1	2	1	0	1
Chase, 1b	4	1	1	12	1	0
Kilhullen, c	4	0	1	4	2	1
Griffiths, p	4	0	1	0	4	0
Totals	35	4	8	24	16	3

Lowell	2	0	0	0	0	0	3	0	*	—5
New Bedford	0	1	2	0	0	0	0	1	0	—4

Two base hits: Magee, Kennedy and Connaughton. Sacrifice hits: DeGroff, Anderson, Miller, Magee. Double plays: Griffiths, Chase and Spires. Bases on balls: By Henderson 3; by Griffiths 1. Struck out: By Henderson 2; by Griffiths 2. Wild pitch: Henderson. Hit by pitched ball: Crowley and King. First base on errors: By Lowell 2; by New Bedford 1. Left on bases: Lowell 7; New Bedford 11. Umpire: White. Time: 1.45. Attendance: 2000.

DIAMOND DAZZLES

Saturday was the first game that Miller has worked in during 21 contests that he has not received a safe hit. Halstein has not struck out this season.

Daly played his position Saturday in brought home.

the same steady manner that he has exhibited throughout the season. His throwing arm can't be beaten in the league.

Henderson has a good baseball head and uses it to advantage with men on bases. He uses good judgment in depending a great deal on his outfield, not being afraid to let any batter hit his "corner" ball.

Duggy Smith has got the build and heaving ability of a good mound artist but there seems to be something lacking in his work. If he shut his eyes he could come as close to the plate as he did Friday.

Clemens made a mighty fine catch of Crowley's fly in the fourth inning. He was obliged to go into deep left centre for it but he showed the necessary speed to get under the ball before it dropped. If the hit had ever gotten away from him it would have gone for three bases.

You have got to hand it to Pieper! The Lawrence manager is a great fighter, no matter what kind of a lead the opposing team has, and he never forgets that he is a gentleman, either. In marked contrast is the work of Pieper to that of Jesse Burkett. Pieper is fighting for the game and Burkett is just fighting.

Many complaints have been registered regarding the poor car service which is accorded the patrons of the street railway at the ball games. The spectators at Saturday's ball game were held up for nearly a half hour on account of the lack of car crews to operate the cars which were at the turnout.

Halstein is easily the most popular player with the fans who has been seen in a Lowell uniform for years. The Lowell first baseman is always there both in the field and at the bat and takes everything so easy that it is a genuine pleasure to watch him earn his salary. The fact that this player has never been afflicted with enlargement of the head is also appreciated by the fans.

The Lawrence outfit is appreciably weakened by the absence of Breymaier, who is laid up with a broken finger, says W. P. Peters, the league scorer, and we agree with him. Galvin is a hard worker behind the bat but he doesn't get the concerted action out of the players that Breymaier does. The latter will be unable to play again for several weeks, the doctors say.

Vesper Country Club Golf

The Greens and the Golf teams played a very interesting match at the Vesper Country club Saturday afternoon on the Tyng's Island links the Green team winning the match by the score of 9 to 5. The individual scores are as follows:

GREEN'S

A. H. Morton	1
M. Gulline	0
Fred Clark	0
H. Thompson	0
J. Peabody	0
E. W. Brigham	0
Thos. Nesmith	1
Joseph Smith	1
H. Boardman	1
John Grahamo	1
E. H. Barker	1
E. Kirby	1
John Sawyer	1
W. E. Westall	1
Total	9

GOLF.

	Points
A. F. Cooper	0
A. H. Swett	1
J. M. Eaton	1
W. O. Winsor	1
H. J. Corwin	1
G. H. Spaulding	1
F. E. Brainhall	0
H. Parker	0
H. E. Hayden	0
W. T. Chase	0
Chas. Tucker	0
Homer Goodwin	0
Max Fels	0
Fred Libbie	0
Total	5

Leaking Whaling Bark Returns

NEW BEDFORD, June 2.—Whaling bark Alice Knowles returned from a two and a half years' voyage yesterday leaking. Captain Taber was not expecting to come home until September, but the crew refused to pump ship and catch whales, and so the Knowles was

LOWELL HIGH LOST GAME

Defeated at Waltham Saturday

Lowell high lost Saturday by the score of 7 to 3, when the baseball team traveled to Waltham. Waltham high scored all her runs in the third session when the Lowell infield went to pieces. Three hits and as many misplays coupled with two free passes gave Waltham her runs.

Wilson pitched for Lowell, and with the exception of the third inning, kept Waltham's hits well scattered, seven safeties being all that the Watch city boys could collect off his delivery. Lowell got eight hits and should have won the game without her costly errors.

Bailey, Carter and Cawley all played good ball for the local high school. Carter's work at first base was especially noteworthy. He dug up several throws which would have gone for errors otherwise. The score:

WALTHAM HIGH

	ab	r	bh	po	a	e
Farrar, rf	1	0	0	0	0	0
Jones, lf	4	1	3	2	0	1
Gately, c	3	1	1	11	1	0
Fagan, c	4	1	1	0	2	0
Stevens, ss	4	1	0	1	2	1
Johnson, 1b	1	1	0	5	0	0
Healey, 2b	4	1	0	0	0	1
Youngstrom, 2b	3	0	0	2	0	0
McGilvery, cf	4	1	1	3	0	0
Miller, lf	2	0	1	3	0	0
Totals	36	7	7	27	5	3

LOWELL HIGH

	ab	r	bh	po	a	e
Bailey, cf	4	0	0	3	0	0
Wilson, p	5	1	1	0	2	0
Carter, 1b	3	0	1	12	0	0
Cawley, ss	4	0	0	0	2	1
Sturlevant, rf	4	0	2	1	0	0
Gill, lf	4	0	0	1	0	1
Forgays, 2b	4	0	1	1	5	2
Breen, 3b	4	1	2	1	1	1
Edwards, c	2	1	0	3	1	0
Hart, x	1	0	1	0	0	0
Couillard, z	1	0	0	0	0	0
Totals	36	3	8	21	12	5

x—Batted for Edwards in the 9th.
z—Batted for Bailey in the 9th.

Waltham	0	0	7	0	0	0	0	0	0	—7
Lowell	0	0	2	0	1	0	0	0	0	—3

Two base hit: Fagan. Three base hit: Wilson. Sacrifice hits: Carter, Edwards, Farrar, Youngstrom. Stolen bases: Ewards, Gately, Fagan, Johnson, Healey 2, Miller. Struck out: By Wilson 5; by Fagan. Wild pitch: Fagan. First base on errors: Lowell 3; Waltham 5. Left on bases: Lowell 5; Waltham 7. Umpire: Frank Henry. Time: 1.25. Attendance: 500.

PLANTING SEASON HERE

Now is the time to plant fruit and ornamental trees, shrubs and vines. Don't send out of town when you can buy better goods grown at home at less cost, considering the quality of the stock. Skilful planting done at cost. Save money by trading at home. For full particulars call at J. J. McManmon's, 6 Prescott street. Nurseries at Dracut.

7-20-4 R. G. SULLIVAN'S 10c CIGAR

By far the largest selling brand of 10c cigars in the world. Factory, Manchester, N. H.

7-20-4 output now 500,000 weekly.

COKE

Delivered at short notice. Telephone 1180. JOHN P. QUINN.

BASEBALL RESULTS

New England League Saturday

At Lowell: Lowell 5, New Bedford 4.
At Lynn: Lynn 4, Lawrence 3.
At Worcester: Brockton 7, Worcester 5.
At Portland: Portland 7, Fall River 5

American League Saturday

Washington 5, Boston 4 (11 innings.)
Philadelphia 12, New York 2.
Cleveland 5, St. Louis 4.
Chicago 3, Detroit 2. (11 innings.)

Sunday

At Cleveland: (First game) Cleveland 6, St. Louis 1. (Second game) St. Louis 3, Cleveland 3.
At Chicago: Detroit 1, Chicago 0.

National League Saturday

Brooklyn 2, Boston 0 (first game;) Brooklyn 3, Boston 3, (second game;) called end 10th on account of darkness)
New York 3, Philadelphia 2.
Pittsburgh 4, Chicago 0.
Cincinnati 6, St. Louis 2, first game); Cincinnati 8, St. Louis 0, (second game).

Sunday

At Cincinnati: New York 4, Cincinnati 1.
At St. Louis: Chicago 4, St. Louis 2.

GAMES TODAY

New England League

Lowell at New Bedford.
Lawrence at Lynn.
Fall River at Worcester.
Brockton at Portland.

American League

Philadelphia at Washington.

National League

Boston at Pittsburgh.
Brooklyn at Philadelphia.

LEAGUE STANDINGS

New England League

	Won	Lost	P. C.
Lawrence	16	7	69.6
Lowell	15	9	62.5
Portland	13	11	54.2
Brockton	11	12	47.8
Worcester	11	13	45.8
Lynn	10	12	45.5
Fall River	10	13	43.5
New Bedford	7	15	32.4

American League

	Won	Lost	P. C.
Philadelphia	28	10	73.7
Cleveland	20	13	60.6
Washington	22	17	56.4
Chicago	24	20	54.5
Boston	19	22	42.1
Detroit	18	27	40.0
St. Louis	19	29	39.6
New York	9	25	24.3

National League

	Won	Lost	P. C.
Philadelphia	22	11	66.7
Brooklyn	21	15	58.3
New York	21	16	56.8
Chicago	21	20	51.2
Pittsburgh	19	20	48.7
St. Louis	19	21	47.5
Boston	14	20	41.2
Cincinnati	15	27	35.7

Ty Cobb Still in Lead

CHICAGO, June 2.—American league batting stars are hitting their stride. Unofficial averages show that Cobb is still leading the league with an average of .451 and next to him are Jackson of Cleveland, with .435, Speaker of Boston, with .386, Collins of Philadelphia, with .355, and Lajoie of Cleveland with .348.

McDonald of Boston leads the National league hitters, his average for 17 games being .429. Cravath's slugging, which has been a factor in keeping Philadelphia in front, ranks him next with .400. Wagner of Pittsburgh finally has passed his understudy. Vlox, whose good hitting is keeping him in the game despite "Honus's" return.

If you want help at home or in your business, try The Sun "Want" column.

SIX CANOEISTS RESCUED

Had Narrow Escape in Charles River

BOSTON, June 2.—Six canoeists, four young men and two young women, were rescued from the waters of the Charles river at Auburndale yesterday afternoon by the Metropolitan police.

Lewis Aronson, 19 years; Philip Kaufman and Henry Bornstein, 18 years, all of the West End, were rescued by Patrolman George E. Coombs and T. A. Richardson of 141 Grove street, Waltham, after their canoe had capsized in the large cove at Norumbega park, shortly after 6 o'clock.

Their First Experience

The young men, none of whom had ever paddled a canoe before, were paddling about the cove, experiencing a great deal of difficulty in keeping out of the way of the other canoeists. They were just about to give up the task and paddle back to the boathouse, when Aronson, who was paddling in the front of the boat, made a miss stroke and tumbled into the water.

Their cries attracted the attention of Patrolman Coombs and Richardson. They both paddled to their assistance and pulled them into their boats.

Earlier in the day Patrolman McNally was paddling about the river near Long Bridge, when his attention was attracted by the cries of two young women and one young man, who had capsized near the shore. One of the young women had tipped the canoe over while stepping ashore.

Patrolman McNally took the canoeists in his boat to police headquarters, where they received necessary attention.

AMUSEMENT NOTES

Merrimack Square Theatre

The last week of the most popular stock company Lowell ever had. That's about the most adequate way to describe the closing this week of Grace Young & Co. at the Merrimack Square theatre. They will be seen in M. J. Tillotson's great comedy drama "A Young Wife," the sixth of their presentations, a play teeming with thrilling moments, dramatic climaxes and enlivened by an abundance of comedy. The different members of the company will be seen to advantage and, in this, the last of their offerings, should leave a most favorable impression among the patrons with whom they have become so popular.

For week commencing June 9 a vaudeville program headed by Eddie Foley will mark the return to this popular form of amusement. Other acts and photo-plays.

Theatre Voyons

The Theatre Voyons shows an unusual Edison comedy today and so true to life is it that it's safe to venture that hundreds each day will have had the same thing happen to them as is depicted on the screen. Newcomb's wife buys him a necktie, a regular "call out the fire department Bulgarian effect and wishes it on him on his birthday. Now though Newcomb works industriously all day he can't get rid of it and even when he completely destroys it the janitor's daughter makes him a present of an exact duplicate. "Her Masked Beauty," a Pathe two reel feature tells a beautiful story well, and other features strengthen the program.

ACCUSED OF MURDER

Trial of Mendel Beilliss This Month

ST. PETERSBURG, June 2.—The minister of justice has ordered the trial in June or early in July of Mendel Beilliss, accused of the murder of a Christian boy, Andrew Yushchinsky, on Mar. 23, 1911, near Kieff. It is announced that the prosecutor will uphold the theory of ritual murder and that probably the trial will be held with closed doors.

The mutilated body of Andrew Yushchinsky, a 13-year-old boy, was discovered in a cave suburban holding just outside of Kieff. The hands were tied behind the back and the postmortem examination revealed 47 wounds.

Beilliss, who was a clerk in a brick factory nearby, was arrested on the charge of being directly concerned in the murder. He has been held in close confinement ever since. According to the official medical evidence quoted in the indictment, all the wounds were inflicted while the body was alive.

Numerous witnesses have already been examined and their testimony has been incorporated in the indictment which concludes: "On the basis of these facts Beilliss is charged with entering into a conspiracy with other undiscovered persons to deprive the boy Yushchinsky of his life by methods of torture and with having perpetrated or connived at the atrocities perpetrated on the boy."

Merrimack

Starting Today

Last Week of the Most Popular Stock Company Lowell Ever Had

—Presenting—

"A YOUNG WIFE"

Week Starting June 9, Return to VAUDEVILLE

EDDIE FOLEY and Other Acts Latest Photo-Plays

THEATRE VOYONS

HER MASKED BEAUTY

NEWCOMB'S NECKTIE

STANLEY'S

ON THE MERRIMACK

Opens for the Season Thursday evening, May 29th; dancing every afternoon and evening; Columbian orchestra.

—NEW—

AUTOMOBILE LIVERY

JOSEPH A. MERCIER announces the purchase of a seven passenger "WINTON 6," which will be available to the traveling public from this date, at reasonable rates. Weddings and all automobile parties accommodated, day and night. Experienced chauffeurs guaranteed. For comfort and safety, the "WINTON 6" is unexcelled.

TEL.: HOUSE 1452-W; GARAGE 3440.

HEADQUARTERS—RICHARDSON HOTEL.

COAL

Good Coal

WELL SCREENED

And all put in your bins in one day, making a clean job of it. Let us file your order and be sure of the

LOWEST SUMMER PRICES

HORNE COAL CO.

COAL

THE SUN CLASSIFIED ADVERTISEMENTS

TO LET

LARGE FURNISHED FRONT rooms and side rooms, with steam heat and electric light, to let; also furnished rooms for light housekeeping; $1 week and up. 76 East Merrimack street.

MEADOW LAND TO LET OR FOR sale. Reasonable terms. Soil is rich and requires little fertilizing for planting purposes, or would yield splendid hay crop; about 8 acres in the lot, which is located on Trull road, adjoining Riley farm in Tewksbury. For further particulars inquire 824 Rogers street.

TWO FIVE ROOM FLATS TO LET. Inquire at 27 Newhall st., or at 228 Woburn st. Tel. 3425-M.

7-ROOM TENEMENT TO LET; SUNny and airy, bath room, hot and cold water. Call 8 Cranes ave., or tel. 3337-M.

HOUSE TO LET AT 6 CROSS ST. ave., 4 rooms downstairs. Key upstairs.

7-ROOM COTTAGE AT 16 BATCHelder place, with barn, to let. Apply 760 Broadway.

TWO LARGE ROOMS TO LET FOR light housekeeping; 75c each. 50 Blossom st.

TENEMENTS TO RENT, WITH three or five rooms, and in a good condition, between Westford and Middlesex sts. Address F. Piche, 23 Howard st.

LOWER FLAT OF FIVE ROOMS and bath, to let, in Highlands; steam heat; set tubs, gas; two cellars, large yard; rent reasonable. Inquire 10 Hurd st.

ROOMS TO LET BY THE DAY OR night; rooms to let by the week from $1 up; also two rooms for light housekeeping. 278 Central st.

TWO LARGE FRONT FURNISHED rooms to let at Hamilton Chambers, 19 Hurd st.

ROOM SUITABLE FOR BARBER shop or business office, to let, on second floor of the Harrington building, 12 Central st.

CHEAP RENT—SIX NEW FLATS, 68 Elm st., $6 month, large 5-room flat, 43 Prospect st., $8 month; flats on Cushing st., $1.25 a week; four big flats at 115 Elm st., 5 rooms each; all new. Jos. Flynn, 71 Chapel st.

FURNISHED ROOM TO LET

For a clean, well kept, convenient room, go to The Hamilton Chambers, 19-21 Hurd street, next to A. E. O'Heir & Co.'s Furniture Store.

TO RENT

Desirable Offices in Traders Bank Building,

38-40 Middlesex Street.

TO LET

FLAT OF FIVE ROOMS TO LET AT 11 Floyd st.; bath, pantry, hot water, in best repair.

MODERN TENEMENT TO LET AT 25 Moore st., six rooms, bath, open plumbing and gas hot water heater, separate front and back yards; rents $12 per month.

FURNISHED OR UNFURNISHED cottage of three rooms to let in Kenwood. Garden and hen house. Mrs. King, 3 Huron st.

NEAT NEW STORE, THOROUGHLY overhauled and painted, to let on Gorham st., near R. R. bridge. A splendid opening in this locality for clothes cleaning, repairing and making, or repairing and selling shoes. There is a demand for one or both of the above lines of business in this neighborhood. Rent very low, first month free. Apply 937 Gorham st.

SUITE OF ROOMS TO LET FOR light housekeeping. Apply 173 Middlesex st.

TENEMENTS TO LET, UPSTAIRS and downstairs, having 5 rooms each; separate toilets; newly painted and papered. Call 61 or 63 Crosby st.

TWO TENEMENTS OF FIVE ROOMS each to let at 23 Shaw st, opp. Shaw hosiery. $10 and $9. Telephone 459 W.

ROOMS TO LET—$1 to $3 per week, 25c. to 50c. per night. Apply 32 Bridge st.

STORE TO LET; CENTRALLY LOcated; 140 ft. deep and 30 ft. wide; suitable for garage, laundry or shoe repairing; rent reasonable; 512 Central st. Inquire 795 Bridge st., or 15 Salem st.

FIVE ROOM FLAT, TO LET; PANtry, bath, *furnace heat*. Apply at 37 Smith st. Telephone 3519-M.

MODERN FLATS TO LET; LOW rent; Davis sq. Inquire F. W. Barrowe, 840 Gorham st.

TWO FOUR-ROOM TENEMENTS to let; newly painted and papered; near depot. A. Stein, 364 Middlesex st.

ONE 5-ROOM TENEMENT AT 108 Chapel st., and a 5-room tenement at 65 Chambers st., to let; rent reasonable. Apply to Mr. Kelley, 108 Chapel st.

TWO FURNISHED ROOMS FOR light housekeeping, fitted with gas stove, to let, at 19 Hurd st.

LARGE DOWNSTAIRS FRONT ROOM to let; bath and heat at 633 Central street.

TENEMENT OF FOUR ROOMS TO let, in Pawtucketville, near bridge. Inquire 89 Varnum ave.

PLEASANT TENEMENT OF SIX rooms, to let, in Pawtucketville, with bath, gas and *open plumbing*. Served by two car lines. Inquire 89 Varnum ave.

FIRST CLASS BOARD AND ROOMS to let; steam heat; most desirable residential district in the city; one minute's walk from Westford st car line. Inquire Mrs. Nettie Saunders, 65 Gates st. Tel. 2685.

MISCELLANEOUS

ROOMS PAPERED, $1.75 UPWARDS; rooms painted, $1.25; whitewashing, 25c and 35c a ceiling, all including stock. J. J. Hayden & Sons, 1006 Central st.

If you want help at home or in your business, try a Sun "Want" column.

SPECIAL NOTICES

BE SURE AND CONSULT E. F. Gilligan & Co., about your painting and papering; lowest prices; all work guaranteed; estimates cheerfully given on all jobs, large or small. Residence 130 Bowers st. Tel. 3334-W.

THIS IS A SAFE PLACE TO BUY eggs as we handle only eggs from our own farm. Tel. 2360, or call. Pike's Market, 528 Middlesex st.

I WILL REMOVE HAIR FROM ladies' faces for fifty cents. Evenings, 7.30 to 8.30. Room 29, Burbank bldg.

TEACHER OF SEVERAL YEARS experience, will give private lessons in all branches of the English language, and mathematics. Miss K. E. Cavanaugh, 129 Lilewellyn st.

M. J. HENRY, 258 MERRIMACK ST., room 1. Buttons made to order. Accordion and side plaiting to order. Pinking to order. Button holes made to order on latest style button hole machine. Good work. Prompt service. Reasonable prices.

PIANOS AND ORGANS TUNED AND repaired. Tuning $1. J. Kershaw, 190 Cumberland road. Tel. 844-J.

BENT'S NO. 1 KILLS LICE ON children. Excellent for brown-tail moth itching; ivy poison, hives, mange, salt rheum, falling hair. 25 cents at Falls & Burkinshaw's.

LIMBURG CO., CHIMNEY EXPERTS —Chimneys swept and repaired. Residence 1125 Bridge st. Tel. 945-W.

THE SUN IN BOSTON—THE SUN IS on sale every day at both news stands of the Union station in Boston. Don't forget this when taking your train for Lowell.

SITUATIONS WANTED

POSITION WANTED IN DRY GOODS or grocery store, by an American young man. Address Chas. H. Verity, 22 Bridge st.

Chronic Diseases

SUCCESSFULLY TREATED BY THE

MAGRAW METHOD

"I was troubled for many years with enlargement of the liver, indigestion and asthma and could obtain at the most only a temporary relief by the use of medicines and I tried several doctors and every remedy I heard of, but not until I tried your Mechano-Therapy treatment did I get permanent relief. It is now 11 months since I stopped treating with you and there has been no recurrence of my troubles. Mr. H. G. B." You can read the original letter at the Lowell office. Constipation, piles, rheumatism, sleeplessness, St. Vitus' dance, persistent headache, muscle wasting, obesity, bronchitis, neuritis, asthma, dyspepsia, kidney and liver troubles and female diseases treated. F. A. Magraw, Doctor of Mechano-Therapy, 97 Central street, room 11. Sundays and Thursdays only, 3 to 5, 7 to 8 p. m. Consultation and advice free. Telephone 673.

LOST AND FOUND

RAILROAD BOOK LOST, LOWELL to Boston. Return to 7 Burns st.

GOLD MESH BAG MARKED ETHEL Allen lost on Gorham st., Sunday evening, June 1. Finder will be suitably rewarded by returning to G. D. Allen, 338 Summer st., Boston, Mass.

POCKETBOOK CONTAINING SUM of money, lost. Finder will receive reward on *returning same* to W. P. Atwood, 17 19th st.

CARD CASE CONTAINING SUM OF money lost May 31, between city hall and Merrimack sq. Return to The Sun office and receive reward.

AN AMETHYST ROSARY LOST between Powell st. and St. Patrick's church. Return to 103 Powell st. Reward offered.

NO. 2A BUSTER BROWN CAMERA lost Sunday, April 27, in Billerica Centre waiting room. Finder please return to 16 Olney st., Lowell and receive reward.

PAIR OF GLASSES IN CASE LOST between Opera House and post office, or on Chelmsford Centre car. Finder please return to L. F. Fox, Lawler's Printing Office, Prescott st. Reward.

PROF. EHRLICH'S "606"

SALVARSAN

Administered in the veins at Dr. Temple's Lowell office. NO LOSS OF TIME from business. NO PAIN. Lues, malaria, locomotor ataxia and various forms of skin disease arising from blood poison.

This solves the problem of the centuries and rids the world of the WORST SCOURGE that the human race has known. RESULTS IMMEDIATE. Wasserman blood tests made. Also treats cancers, tumors, all acute and chronic blood and nervous diseases of men and women, hydrocele, varicocele, stricture, prostatic diseases, piles, fistula, fissures, ulcers, and rectal diseases. WITHOUT THE USE OF THE KNIFE. Diseases of the eye, ear, nose, throat, skin, stomach, liver, kidneys, bladder, bowels, and rectum, epilepsy, and all nervous diseases.

Terms always made to suit the convenience of anyone applying for treatment, and very reasonable charges. Do not treat elsewhere until you have investigated methods and terms! Lowell office, 97 Central street, Mansur block, Wednesdays, 2 to 4, 7 to 8. Sundays, 10 to 12.

Consultation, Examination, Advice FREE

WE WILL PAPER YOUR ROOMS

FOR $2.00

And furnish the wall paper. Dealer in wall papers at very lowest prices, also paperhanging, whitewashing and painting. Estimates given on large or small jobs. All work guaranteed.

MAX GOLDSTEIN

155 Chelmsford Street Tel. 2897

MONEY TO LOAN

READY CASH

Supplied to all borrowers on plain note AT LOWEST POSSIBLE RATES

$5 costs 75	Lic. No. 92.
$10 costs $1.50	Open Mon.
$15 costs $1.50	Sat. Eve.

Monthly or weekly payments at legal rates of interest.

LOWELL LOAN CO.

22 CENTRAL STREET

Fourth Floor

CREDIT TO ALL

LOANS

Made on short notice without publicity.

We give you the money so cheap that you can't afford to owe anyone else and at charges that honest people can afford to pay. New Methods.

Borrow $10.00	Pay back $11.50
Borow $15.00	Pay back $16.50
Borrow $20.00	Pay back $22.00
Borrow $25.00	Pay back $27.50
Borrow $30.00	Pay back $33.00
Borrow $40.00	Pay back $44.00
Borrow $50.00	Pay back $55.00

In monthly or weekly payments. Legal rates of interest. Credit once established with us is as good as a bank account in time of need. Our rates and plans have *proved to be the* best because our customers are glad to come again.

MERRIMACK LOAN COMPANY

Room 3, 81 Merrimack street, 17 John street. Hours: 8 a. m. to 6 p. m. Monday and Saturdays until 9 p. m. Tel. connection. License No. 61.

Taylor Roofing Co., Inc.

Use galvanized iron cut nails for shingling, size 4 penny; they do the best work. Gravel roofing done promptly and well.

TEL. 969, 140 HUMPHREY ST.

W. A. LEW

Steam dyeing and cleaning of ladies' and gents' wearing apparel. 30 years in the business.

49 JOHN STREET

Baby Carriage Tires

Put on, 25c up. Prompt service and good work.

GEO. H. BACHELDER

POST OFFICE SQUARE

LEGAL NOTICES

NOTICE IS HEREBY GIVEN, that the subscriber has been duly appointed administrator of the estate of John A. McLaughlin, sometimes called John McLaughlin, late of Lowell in the County of Middlesex, Carpenter, deceased, intestate, and has taken upon himself that trust by giving bond, as the law directs. All persons having demands upon the estate of said deceased are required to exhibit the same; and all persons indebted to said estate are called upon to make payment to

Charles E. McLaughlin, Adm.

(*Address*)

16 Dutton Street,

Lowell, Mass.,

May 21st, 1913.

HELP WANTED

COOK OR AN EXPERIENCED kitchen girl wanted at 155 Market st.

DRAWERS IN WANTED; STEADY work, good pay. Pontoosuc Woolen Mfg. Co., Pittsfield, Mass.

MAN WANTED FOR GROCERY business. Address C 3, Sun Office, giving age, experience and references.

EXPERIENCED DRIVER WANTED for city delivery wagon. Apply The Great Atlantic & Pacific Tea Co., 156 Merrimack st.

BOY WANTED, 15 TO 17 YEARS old, speaking both French and English, to learn shoe business. Good opportunity for right party. Address M. L., Sun Office.

EXPERIENCED MAN ON EXtractors wanted. Middlesex Steam Laundry.

TABLE GIRL WANTED AT ONCE. Apply at Weston House, 63 Brookings st., first street above Merrimack Square theatre.

BOY 17 OR 18 YEARS OF AGE wanted who can read and write, to work in store and run errands. Apply 351 Middlesex st.

HEELER ON MEN'S GOODYEAR shoes wanted. Apply Stover & Bean, Hood bldg.

WOOLEN SPINNERS FOR NIGHT work wanted, on Davis & Furber mules. Kunhardt Mill, Lawrence, Mass.

GOOD CAPABLE MAN WANTED on farm. Call at 628 Middlesex st.

CARD GRINDER WANTED IN small mill, family man preferred, steady work and good pay to the right man. Address S. N. C., Sun Office.

HALL'S BARBER SCHOOLS, 614 Washington st., Boston. Wages, room, board, railroad ticket furnished by "61 Co-operative Proposition." Get particulars.

YOUNG LADY WANTED FOR OFfice. Must be experienced in bookkeeping and typewriting, with references. Apply to Mr. Wilson, manager, United Wall Paper stores of America, located in Nelson Dept. store.

ONE McKAY HEEL SHAVER wanted on boys' shoes; steady work, at Federal Shoe Co.

LOWELL MAIL CARRIERS WANTed. Average $90 month. Lowell examinations coming. Specimen questions free. Franklin Institute, Dept. 160 D, Rochester, N. Y.

GENERAL HOUSEWORK GIRLS, cooks and second girls, also farm hands wanted. Apply Miss Buston, 270 High st.

STITCHERS WANTED

5 Closers, 8 Lining Makers, 3 Stayers, 2 Buttonhole Operators.

We will teach green help. Derry Shoe Co., Derry, N. H.

HELP WANTED

—AT—

Contoocook Mills

HILLSBORO, N. H.

Winder hands, transfer hands, knitters, on *Jenckes & Banner machines*. Steady work guaranteed. Good wages and a fine town to live in. Railroad fares paid. No strike. Apply to Mr. Frank Weight, boss knitter; (formerly with Shaw Stocking Co.) Hillsboro, N. H.

WANTED

WANTED

50,000 Tobacco Tags 30c per 100. Tokio and Perfection coupons count the same as tags.

CARR'S POOL ROOM

98 Gorham street Near Post Office

CLAIRVOYANT

CARD READING—PAST, PRESENT and future. 10c and 25c. Madam Cory, 379 Bridge st., room 1.

FOR SALE

GLENWOOD PARLOR STOVE FOR sale. Apply, 31 Sargent st.

LESTER UPRIGHT PIANO FOR sale; medium size, mahogany case, plain panels, very little used; cost $400, sell $210 cash, $2.25 per week. Lord & Co., 256 Essex st., Lawrence.

IRISH TERRIER, NINE MONTHS old, for sale. 197 Powell st.

LORD & CO., UPRIGHT PIANO FOR sale. Medium size, mahogany case, beautiful carved panels; guaranteed like new; cost $350 new; $138 cash, $2 per week. Lord & Co., 256 Essex st., Lawrence, Mass.

ANY RESPONSIBLE SMALL FAMily can have my elegant upright piano, never used, for $1 down and $1 per week. Price arranged to suit you and delivered free if taken at once. Write O 23, Sun Office.

RANGE FOR SALE, IN PERFECT condition. Will sell cheap if taken at once. Inquire 52 Andrews st.

NEW ENGLAND UPRIGHT PIANO for sale. Large size, circassian walnut case, swell ends; see it; price $145 cash, $1.75 per week. Lord & Co., 256 Essex st., Lawrence.

HALLET & DAVIS UPRIGHT PIANO for sale. Ebony case, large size, first class order; bargain; $125 cash, $1.50 per week. Lord & Co., 256 Essex st., Lawrence.

YOU SHOULD BUY YOUR HONEY suckle rhubarb for canning purposes now. Tel. 2350, or call. Pike's Market, 530 Middlesex st.

HENRY F. MILLER UPRIGHT piano for sale. Black case, medium size. Case refinished; action and tone good; price $110 cash or $1.25 per week. Lord & Co., 256 Essex st., Lawrence, Mass.

NICE SQUARE PIANO IN FIRST class condition, with carved legs, for sale, for $25. 747 Merrimack st.

BOARDING AND LODGING HOUSE for sale; 30 rooms, newly furnished, steam heat and baths; rent low for location and size. Apply on premises, 19 Hurd st.

GARDEN LOAM FOR SALE. INquire of A. A. Brown, 73 Inland st. Tel. 2320.

REAL ESTATE FOR SALE

HOUSE OF CAMP LOT FOR SALE; right of way to lake; easy access to Lowell; *price reasonable; easy terms*. Address H 13, Sun Office.

DO YOU WANT A NEW MODERN house? Lowest possible price; 101 Highland ave.; room for poultry yard and garden. Apply 657 Stevens st. Phone 1434-W.

FEW MINUTES FROM TYLER park, a new 5-room house with pantry and bath, for sale; 10,000 sq. ft. of land, barn and shed; large number of fruit trees. *Price $3500. The land itself* is worth more. E. Gaston Campbell, 15 Fred st. Tel. 1017-W.

TWO TENEMENT HOUSE FOR sale; 8 rooms to each tenement, all modern improvements, near School and Westford sts. As owner has no time to look after property will sell at assessed value. Write C 46, Sun Office.

7-ROOM COTTAGE FOR SALE; ALL modern improvements, 310 Lakeview avenue. Newly painted inside and outside, can be purchased for a small amount down and remainder as rent, as owner is to move to another part of city. *Inquire on premises*.

NEAR HOSFORD SQUARE—TWO tenements, 5 and 6 rooms, baths, hot water, $3400. Near Gorham, very good two flat house, baths, etc., at a bargain. Near High st., cosy 7-room cottage, steam heat, etc., reasonable price. Near the armory, splendid 2-family house, all conveniences, good trade. Stevens st, good 2-tenement bargain. Near Bridge, sacrifice sale of a nice 2-family house with baths. Good list of investment properties, two tenements and cottages all sections. Insurance of all kinds, lowest rates, quick settlements. M. J. Sharkey, 23 Central st. Tel. Open Saturday and Monday evenings.

AT A VERY LOW PRICE FOR IMmediate sale, 8-room house in good repair, recently papered and painted, and newly shingled. Barn 16x24, just built, acre of best land, situated on Brookside street, Dracut Navy Yard. Cars pass the door. Inquire P. Cogger, Riverside st. Tel. 2970.

FOR SALE ON EASY TERMS

The most desirable camp lots within a 5 cent fare of Lowell. Two summer cottages for sale or will rent for the season. These lots are high and dry, with a fine slope to the shore and beautiful shade trees on each lot. For bargains in all kinds of farm and city property see

W. E. DODGE, 9 Central St.

FOR SALE

Near Middlesex st., 7 room house, large barn, 23,000 ft. of land. Will be sold at a bargain. Near Hildreth and Bridge sts., 6 room house. Price $1050. 3½ miles from Merrimack square, 100 acre farm, good set of buildings. Price $3100.

G. L. HUBBARD, 73 First St.

SUMMER RESORTS

CAMP AT BELLE GROVE TO LET or for sale. Inquire 51 Gates st. Phone Lowell 1451-W.

FOUR ROOM CAMP TO LET CHEAP. Address Emily Shaw, Tyngsboro, Mass. Take Nashua car, near state line.

6, 5, 3 ROOM COTTAGES TO LET. South End, Salisbury beach, on water front; good water and location. Rent cheap. Apply Mrs. R. C. Maines, 74 Market st., Amesbury, Mass.

NEW BEACH HOUSE TO LET; 7 *rooms furnished* and sleeping porch, at Oak Island, Revere. June and Sept. $40; July and Aug. $50. Photo at Campbell's, Sun bldg.

Bright, Sears & Co.

WYMAN'S EXCHANGE

Bankers and Brokers

SECOND FLOOR

Storage For Furniture

Separate rooms $1 month for regular $2 two-horse load. The driest and cleanest place for storage in Lowell. Telephone connection. G. F. Prentiss, 255 Bridge st.

THE SUN

IS ON SALE

At BOTH NEWS STANDS

IN THE UNION STATION

BOSTON

RENEW BRITISH TREATY

Sec. Bryan and Ambassador Spring-Rice Sign

WASHINGTON, June 2.—Secretary Bryan and Sir Cecil Spring-Rice, the British ambassador, Saturday signed a renewal for five years of the general arbitration treaty between the United States and Great Britain which expires by limitation on June 4.

The treaty provides for the arbitration by the Hague court of any differences of a legal nature not affecting "the vital interests, the independence or the honor of the two contracting states," and which do not concern interests of third parties. A form of special agreement covering the subject to be arbitrated, subject to the senate's approval, is prescribed.

The British treaty is the fourth of the arbitration conventions to be renewed this year, the others being those with France, Italy and Spain. Diplomats here are awaiting with much interest the expiration of the similar treaties with Japan and Mexico. The treaty with Japan expires by limitation on August 24. President Wilson has announced his willingness to renew it, but Japan has given no intimation of its purpose in the latter.

The renewal of the treaty with Mexico, which will expire June 27, would involve the important question of the recognition of the Huerta government, which thus far has been withheld. No hint has been given that the Huerta government will be recognized and in announcing recently the names of the nations with which this government was willing to renew arbitration treaties President Wilson omitted Mexico.

Other special treaties, all of which the president has expressed willingness to renew, expire in the following order: Norway, June 24; Sweden, Aug. 18; Portugal, Nov. 14, and Switzerland, Dec. 23.

RUSSIAN GUARDS CALLED

300 Sent to the District of Kaliaz

ST. PETERSBURG, June 2.—A detachment of 300 Russian frontier guards was sent today to the district of Kaliaz in Russian Poland, owing to the receipt of dispatches declaring that the Jewish inhabitants of the villages there as well as the Christians having relations with them, had received anonymous letters threatening them all with death unless they immediately left the vicinity.

Women Golf Championship

GLEN COVE, L. I., June 2.—Play was begun today over the links of the Nassau Country club here on the 18 hole qualifying round for the women's metropolitan golf championship. The first 16 will be eligible to continue plain leading to the finals on Friday. The entry list includes many of the prominent women golfers in the east.

Editor Nelson Discharged

JEFFERSON CITY, Mo., June 2.—The Missouri supreme court today discharged William R. Nelson, owner and editor of the Kansas City Star from contempt of the Jackson county circuit court. The decision of the supreme court was unanimous.

TO CHECK WAVE OF CRIME

Malden and Medford Police Talk Things Over

BOSTON, June 2.—Determined to end the wave of crime which has been sweeping Malden and Medford for the last two months, officials of the police departments of both cities met in conference Saturday afternoon in Malden with officers of the state police and formulated plans for a campaign to suppress further outrages.

Recently no less than 14 girls and women have been approached on the streets and have been subjected to insults.

Three attempts to fire the Immaculate Conception church and the Sacred Heart church of Malden have been made during that time, while a similar attempt was made by incendiaries to burn St. Joseph's church of Maplewood.

In several instances the poor boxes in the church have been rifled, and in one instance vestments and curtains were thrown into a pile in the centre of one of the churches and ignited.

Only the fortunate proximity of persons in the immediate neighborhood of the churches saved serious fires and a great loss to property. Several suspects are under the surveillance of the police and arrests are expected soon.

PIGEON RECORD FLIGHT

Bird Flew Over 200 Miles in Three Hours and Fourteen Minutes—Over Mile a Minute

BOSTON, June 2.—A homing pigeon owned by Harry Atkins of 103 Oakwood avenue, Lynn, has established a speed record which should make many an aviator envious.

The bird on a flight of 200 miles from Herkimer, N. Y., to Lynn, covered the distance in 3 h. 14m. and 56s. The previous speed record for a pigeon was one mile a minute, but this bird clips off 2½ seconds, establishing a world's mark of one mile in 37½-100ths of a minute.

The bird was one of 200 participating in a flight from New York state to Lynn, under the direction of the East Lynn Homing club. The feat of this bird gives the East Lynn club a record for speed on all long distances from 100 to 500 miles.

The club flights are conducted semi-weekly and the birds liberated at points many hundred miles from home. Their course on a homeward trip is along the coastline.

In the same contest a bird of Frank Rogers of 50A Rockaway street, Lynn, made the flight in 3h. 15m. and 9s., also exceeding the previous best record.

Hustle on Tariff Bill

WASHINGTON, June 2.—Chairman Simmons of the senate finance committee today urged the three sub-committees working on the various schedules of the tariff bill to do their utmost to complete their work this week. On many items the sub committees have many problems to determine. Senator Williams' sub committee expects to determine finally today on the equalization of raw materials and their products in the agricultural schedule whether to put livestock and grain on the free list or to put a duty on meats and flour.

WEDGED IN PHONE BOOTH

305 Pound Doctor Was Answering Patient

NEW YORK, June 2.—In Joseph Bulger's cafe, at 20 Avenue C, a group of men who call themselves "The Midnight Students of Burger College" were feasting early yesterday morning when a telephone call came for Dr. Isidore Zippert of 251 East Fourth street, one of the students. Dr. Zippert, who weighs 305 pounds, hurried to the telephone booth and managed to squeeze inside. The call was from one of Dr. Zippert's patients, and the doctor told him he would visit him at once.

When he tried to get out through the narrow door of the booth Dr. Zippert discovered that it was much harder to get out than it had been to get in, and after several minutes of frantic effort his body was wedged fast in the door frame.

Dr. Zippert's cries brought several of his friends to his aid, who after a vain attempt to pull him through got an axe and chopped the frame out, nearly half an hour after he had entered the booth. The doctor was faint from his exertions, but hastened to his patient.

INQUEST ON HULL DEATHS

Dist. Atty. to Investigate Fatal Collision

BOSTON, June 2.—Determined to fix the responsibility for the fatal automobile accident at the railroad crossing of the New York, New Haven & Hartford railroad at Kenberma, Hull, which resulted in the death of Mr. and Mrs. Ebenezer T. Fogg of Hingham, Dist. Atty. Albert D. Barker of Plymouth county announced he would hold an inquest.

Mr. and Mrs. Fogg were taking their first ride in a new automobile and were crossing the tracks at Kenberma when one of the electric trains of the Nantasket Beach branch crashed into the machine.

The accident has aroused much indignation and Mayor Fitzgerald called upon the railroad commissioners yesterday to investigate all grade crossings in the state. A conference has been arranged for today, and it is expected that both the mayor and the authorities of Hull will be in attendance.

Dedicate New Pier

BOSTON, June 2.—More than 10,000 people, of whom a large percentage were German residents of Greater Boston, gathered at Commonwealth Pier 5 yesterday afternoon to participate in the inauguration of the Hamburg-American passenger service to this port.

100,000 At Revere Beach

REVERE, June 2.—A crowd estimated at 100,000, the largest of the season, spent yesterday afternoon on the Revere beach reservation. Many bathers were out. Many others inquired for information about the opening of the state bath house, the date for which has been fixed for June 14.

A LITTLE NONSENSE

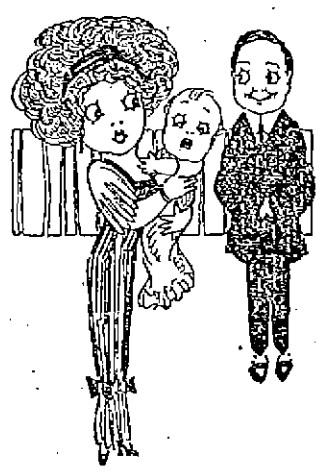

FROM THE FRYING-PAN.

Fayerweather—This crying child is enough to drive me crazy.

Wife—Wait a moment and I will sing it to sleep.

Fayerweather—On second thought, you had better let it cry.

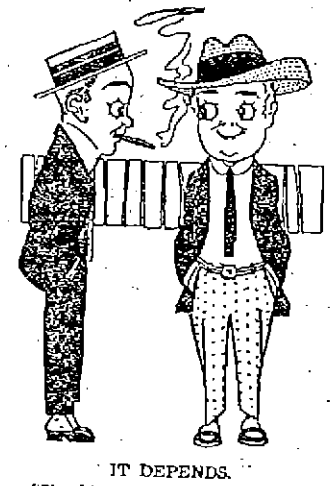

IT DEPENDS.

"Should a man go to college after fifty?"

"Well, he might pass muster at tennis, but a man can't expect to do much in baseball or football at that age."

HIGH FINANCE.

Hubby—Why did you pay $40.53 for that hat?

Wifey—I had to do it to make my checkbook balance.

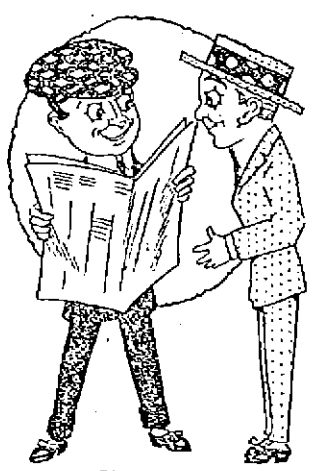

DECKED OUT.

"This paper gives a column to the bride's costume. What did the groom wear?"

"A scared look."

WHY NOT?

First Drummer—This State is overrun by the *fiercest mosquitoes*.

Second Drummer—Wonder the Governor doesn't call out the State troops.

A BRAVE MARINER.

"How did you get so wet and dirty?"

"I was sailing my boat in a puddle and had to go down with my ship."

GUMB BROS.

MONUMENTS AND MEMORIALS

Of all descriptions in granite, marble and bronze. Our manufacturing plant has the most modern power equipment and every labor saving device.

Cor. Gorham and Anderson Sts.

Near Edson Cemetery Tel. 1017

F. W. CRAGIN & CO.

Lowell, Mass.

MANUFACTURERS OF

Cabinet Work of All Kinds to Order

Stores and offices fitted up. Wood turning, jobbing and repairing. Old furniture repaired and finished. New furniture made to order.

46 Fletcher Street Telephone

TRAINS TO AND FROM BOSTON

Southern Div.

To Boston Lve.	To Boston Arr.	From Boston Lve.	From Boston Arr.
5.10	9.25	8.05	8.48
5.43	6.50	6.12	7.13
6.25	7.26	7.25	8.31
6.47	7.50	7.35	8.40
b...	7.55	b8.21	9.25
6.57	8.05	9.00	9.21
7.21	8.05	10.00	10.26
6.25	8.49	11.30	12.09
7.56	8.57	12.30	1.00
*8.54	9.35	1.00	1.39
b9.12	10.24	2.00	3.00
9.45	10.35	3.00	3.33
10.00	11.10	b3.47	4.02
10.31	11.35	4.00	4.38
11.03	11.45	6.14	6.32
12.15	1.05	5.00	5.5...
1.45	2.25	b5.21	6.26
2.34	3.27	6.37	6.53
3.37	4.40	b5.51	7.13
4.33	5.27	6.24	7.05
5.02	6.29	8.00	8.35
6.32	7.16	8.30	9.08
6.51	7.35	10.30	11.5...
7.25	8.10	11.47	12.15
9.55	10.40	12.00	1.10

Western Div.

To Boston Lve.	To Boston Arr.	From Boston Lve.	From Boston Arr.
6.45	7.55	z6.40	8.05
8.05	9.07	9.14	10.25
9.25	10.30	10.50	11.49
10.52	12.00	11.50	12.55
12.02	1.12	2.14	3.20
z1.27	2.32	3.30	4.43
3.17	4.26	5.14	6.10
5.18	6.25	6.03	7.05
10.15	11.22	7.00	8.15
		9.50	11.00

Sunday Trains

Western Division

8.20	9.35	8.00	9.05
12.30	1.15	12.00	1.00
3.30	5.05	2.14	3.36
5.45	6.55	3.30	4.40
8.35	10.04	6.30	6.54
		8.45	9.46

Sunday Trains

Southern Division

6.47	7.50	8.00	10.00
7.32	8.05	10.00	10.56
8.05	9.03	11.30	12.09
8.45	9.45	1.00	1.52
9.03	9.55	5.30	6.24
10.20	11.24	6.00	6.46
2.28	3.16	8.30	9.08
5.10	6.00	9.20	10.25
6.34	7.15	10.14	10.55
7.35	8.10	10.22	11.35
9.55	10.40		

References

b Via Bedford.

s Via Salem Jct.

z Via Wilmington Junction

n Will not run on Holidays.

LOCAL NEWS

Commercial printing. Tobin's.

A son was born May 31 to Mr. and Mrs. Herbert F. Whipple, 28 Berkeley avenue.

Mrs. Lewis Carp, of 10 Wesley street, is entertaining Miss Frida Isaacson, of Dorchester.

F. C. Church held the insurance on house No. 3 Dracut street, damaged by fire yesterday afternoon.

Miss Ellen Burfoughs Foster, daughter of the late Rev. Eben B. Foster, D. D., is visiting friends in Lowell.

There will be a month's mind mass Wednesday morning at 8 o'clock at St. Patrick's church for the late Mrs. Harriett Smith.

Park Commissioner Henry F. Carr banqueted a number of his friends at the new Page building Sunday night. The post prandial exercises consisted of songs and informal addresses.

An anniversary solemn high mass of requiem will be celebrated for the repose of the soul of the late John B. Hurtubise at St. Joseph's church on Thursday morning at 8 o'clock.

A very successful food sale was conducted at the E. T. Adams' store in Chelmsford Saturday afternoon. The affair was under the auspices of the C. H. S. alumni, and was in charge of a large committee of hustlers.

Rev. Franklin H. Reeves assumed his pastorate at the Second Congregational church, at North Chelmsford yesterday and large congregations greeted him at both services. In the morning his subject was "The Vision of a Great Spirit" and in the evening he spoke on "Each Man a King."

The first annual outing of the Riverview Canoe club was held yesterday at the camp of the organization. A dainty dinner was served and a fine musical program was enjoyed. The affair was largely attended. Among those who took part in the musical program were Christopher Daly, Harold Cashman, Fred Butters and Eugene Martin.

Rev. Bernard J. Rourke, a Lowell boy ordained about three years ago in New York, has been appointed curate at St. Paul's church, 113 East 117th street, N. Y. city. He had been located at St. Mary's and working in the slum district but by faithfulness to duty he has secured recognition and as a result has been appointed to one of the finest churches in New York city.

The pupils of Edward Everett Adams gave two delightful musical recitals at the latter's studio in the Odd Fellows' building, Saturday afternoon and evening. Both recitals were largely attended, and the musical numbers were greatly enjoyed. Those who took part were Mr. Adams, Miss A. Mildred Ward, Miss Beatrice M. Boutell, Miss Mabel M. Burke, Miss Priscilla Bennett, Miss Mary A. Sheehan, Miss Mary K. Daley, Miss Lillian Smith, Annie Schwartz, Mollie Schwartz, Pauline Knopf, Marion Smith, Edith McKinnon, Mildred N. Allen, Rose E. Carp, Bertha G. Warshauer, Mary E. Cohen.

Colonial Hall

A demonstration will be given tomorrow afternoon by Dr. Maud L. Dunn, who will lecture in Colonial hall and every lady in the city who desires to obtain knowledge on what would be the best corset to wear for physical development, ease and comfort should make an effort to attend this meeting which cannot fail to be of special interest to all who desire to get the best results from this very important part of a lady's wardrobe. The A. G. Pollard Co. will handle this special line of corsets. Read their ad. in tomorrow's paper in regard to this special and perfect corset.

If you want help at home or in your business, try The Sun "Want" column.

Anniversary Notice

The Union Sheet Metal Co.

As our business venture has reache its first milestone, we can safely say it is no longer a venture but a fixture in the community. Our plan has been to please our customers by good workmanship and the use of good materials. One secret of our success has been our practical and thorough knowledge of the work. We wish to thank all our patrons and friends of the past year who have in any way contributed to our success. Our special lines of still work are lead burning and blow pipe work. We make a specialty of automobile metal work, such as fenders, hoods, and pans, also repairing radiators and lamps. Our regular lines are cornice, skylight, roofing and gutter work. High grade furnace work. Furnaces cleaned, general jobbing.

LARGE & McLEAN

337 THORNDIKE ST., DAVIS SQ.
Telephone 1369

J. GILBERT HILL

Attorney-at-Law

has removed his offices from 315-317 Hildreth Bldg. to

310-812 Sun Building

CONFERENCE AT NAVAL COLLEGE

Secretary of Navy J. N. Daniels Says Glory of American Navy is Underestimated

NEWPORT, R. I., June 2.—"It has become popular to underestimate the glory of the victories won by the American navy in the Spanish-American war," said Secretary of the Navy Josephus N. Daniels today in an address delivered at the opening of the summer conference at the naval war college.

"This habit—for it has degenerated into a habit—was born out of the magnitude of the victory and the short sighted men that have thought it necessary to minimize the achievements of the fleet at Manila and Santiago, in order to give strength to the arguments advanced for a larger navy.

"An argument for an adequate navy is not helped by under-estimating its strength or achievements. It must stand upon the needs of today. New styles in ships and new fashions in ordnance are almost as compulsory upon naval leaders as the latest creations from Paris are to our leaders of fashion.

"What does this ever-changing, ever-improving construction and operation of ships and accessories teach? There are several lessons. The first is that men who would command ships must be open minded, quick to discover ways of construction and control, studious and inventive, ready to discard and test the new and be on the lookout for what inventive genius may suggest. There is no place in the navy for the standpatter. Every good officer must be a progressive.

"The second lesson is that we must put more emphasis upon initiative and less upon regulations. You can never get the best out of any man who feels that his only duty is to obey orders and who does not feel that individual initiative will meet with encouragement.

"The third lesson is that there is no period when one can say that he has learned all that can be learned. The chief lack today in the American navy is a systematic and proper instruction of the young men who will respond to our calls to enlist in the service and who man our ships.

"My ambition is to make the navy a great university with college extension, high school extension and primary extension all on board ship."

MATHEWS HELD MEETING

And Transacted Considerable Business

Considerable business of importance was transacted at the regular meeting of the Mathew Temperance Institute yesterday morning in their rooms in Central street with President Guthrie in the chair. Nine new members were admitted. The society is preparing for an observance of Father Mathew day, and it is possible that the convention of the C. T. A. U. may be held in this city. The president of this union has reappointed last year's board of deputies and William H. Carey, deputy to the local society, was recently chosen corresponding secretary of the St. Mary's C. T. A. L. of Lynn. Secretary George Briggan left to attend the monthly meeting of the advisory board of the union in Lynn.

The nominating committee for the June elections of the Mathews will be chosen next Sunday and the election of officers will take place later.

GIRL ELOPER RETURNS

Is Received by Her Family at Malden

BOSTON, June 2.—In the custody of her father, Ethel May Howe, a Malden high school junior, was brought back to her home yesterday, while Earl W. Scott, with whom she eloped to Lewistown, Pa., remained a prisoner in the hands of the Philadelphia police.

Neither the girl nor her father, who had rescued her, would say aught of the marriage which Scott says was performed by a justice of the peace in a small town outside of Worcester. Mr. Howe, wearied by his long trip from the Pennsylvania city and well nigh prostrated by the nervous strain he has undergone, refused emphatically to discuss that phase of the situation.

"I have just come from Lewiston with my daughter," he said in response to interviewers at his house on Glenwood street, Malden, yesterday, "and she has been received into the home with open arms. We are very happy to have the family circle complete once more.

"The story related by Scott is largely false, as all who know him will readily understand. He is now resorting to the same tactics he has used since he met my daughter seven weeks ago, passing as a hero and begging for mercy.

"Our daughter has been grossly deceived, and on account of her tender years she is entitled to our forgiveness."

Other than to make this statement, Mr. Howe declined to discuss the case, and his wife and their two younger daughters were equally loath to speak of it.

The father and daughter reached Boston on the Federal express, arriving at the South station about 6 o'clock yesterday morning. They proceeded at once to the North station and boarded a train for Malden.

MOTOR BOAT CAUGHT FIRE

Six Jump Overboard—One Drowned

HOLYOKE, June 2.—James Selkirk, aged 17, son of Mr. and Mrs. Robert Selkirk of Alvord street, South Hadley Falls, was drowned while in company with five other boys last night when a power boat in which they were paddling caught fire on the Connecticut river, opposite the Holyoke Canoe clubhouse, and sank after burning to the water's edge.

The cause of the fire could not be explained last night. The boys said that there was a slight explosion and in a moment the boat was afire from end to end. Six boys jumped overboard and started to swim to the shore. When they were about 75 feet from the bank young Selkirk sank.

Members of the canoe club saw the fire and put out in two boats to rescue the survivors. They were picked up exhausted and taken to the clubhouse. They were Robert, William and John Selkirk, Carl Buss and Clayton Rannev, all of South Hadley Falls.

They secured the boat at South Hadley Falls yesterday morning and were out all day. They were returning home when the fire occurred. The Holyoke police were notified and two officers sent to the scene. After a short investigation they announced that no statement could be given out regarding the affair until after a more careful survey.

LAST CALL

ON

SUITS

Choice of the stock..... $15.75

Some were $30.00

Every Cloth Coat reduced. Choose a $20.00 coat today at..... $12.75

50 Dresses in White Lingerie, Repp and Muslin, all $5.00 styles..... $3.98

$8.50 Silk Dresses at $5.00

WAIST BARGAIN—$1.25 Stripe Soisette Shirts..... 69c

15 dozen in lot, Lavender, Blue and Black.

10 Doz. Tub Skirts, $1.50 values... 98c

Sport Coats..... today..... $5.00

$7.50 styles.

We are over-enthusiastic with our showing of Summer Goods

NEW YORK CLOAK AND SUIT CO.

(CHERRY & WEBB)

12-18 JOHN STREET

MILITARY MASS FOR O. M. I. CADETS

Impressive Spectacle at Immaculate Conception Church

Rev. Fr. Tighe, O. M. I., Commended the Spirit of the Cadets

MAJOR FRANCIS HAGGERTY
O. M. I. Cadets

The annual military mass of the O. M. I. Cadets was celebrated in the church of the Immaculate Conception yesterday morning at 9 o'clock by Rev. Lawrence F. Tighe, the pastor, and an extremely large congregation gathered in the edifice to assist at the imposing ceremony. There was an especially prepared musical program for the occasion.

Previous to the mass the cadets gathered in the school hall to form in line for the march to the church and they were preceded by their drum corps, headed by Drum Major Leroy Dunphy, and they marched in the centre door of the edifice and down the main aisle, where places had been reserved for them in the forward portion of the church. During this procession the organist, Mrs. Hugh Walker, played Meyerbeer's "Coronation March." The following officers were in command of the various divisions of the cadets:

Major Francis Haggerty.

Company A—Captain William Haggerty; Lieutenants Joseph Taff and Arthur McCann.

Company B—Captain James Monahan; Lieutenants James Sullivan and James Lannon.

Company C—Captain William Conroy; Lieutenants Owen Conway and Harry O'Dowd.

Company D—Captain Reginald Cox; Lieutenants Thomas Egan and John O'Connell.

The boys rendered "Onward, Christian Soldier," in beautiful chorus at the opening of the mass, and were accompanied by three cornets, played by Timothy McCarthy, John J. Giblin and John Carlson. The cadets were led in their singing by Rev. Denis A. Sullivan, O. M. I., spiritual director of the organization. They rendered "Immaculate" and Newman's "Lead, Kindly Light," the latter being sung by a quartet composed of Owen Conway, Hugh Downey, Jr., John O'Brien and Salvio Noel.

The decoration of the church for this occasion was very beautiful. The great marble altar in the centre of the sanctuary was decorated solely with red roses, that on the left with white roses and the little altar on the right was covered with pretty blue flowers. On the two side altars were intermingled other flowers also. The color scheme thus arranged and blended was one of remarkable and novel beauty. Four large flags were suspended from the walls and national standards were arranged at the altar steps. To add to the effect, the cadets were in dress uniform, and the scene as a whole was quite impressive. The church was crowded.

At the consecration of the mass the buglers sounded the assembly and with one accord the officers stepped into the aisles, raising their swords, while the cadets themselves stood at present arms. All of the cadets received holy communion.

Rev. Fr. Tighe, O. M. I., addressed the boys briefly, speaking in patriotic strain, and calling to mind the appearance of the Civil war veterans in last Friday's parade. He dwelt on the bravery and patriotism of those men who sacrificed all to go and fight for their country when her very existence was threatened. In referring to the work of the O. M. I. Cadets, Fr. Tighe had many words of praise for the spirit of organization, emphasizing its advantages of training in discipline and obedience to authority, and its influence to righteousness and clean living. The energy with which the boys enter into their work, he said, is most commendable and encouraging, and he urged them to persevere in their efforts and make the future of the organization even more brilliant than the past.

The cadets, at the conclusion of the service, rendered hymns and marched from the church to the school hall, where a luncheon was served them by the ladies of the parish.

STOLE WIFE AND NAME

Friend Elopes After Being Befriended

BOSTON, June 2.—Isn't it pretty tough when you take a man in who is in hard luck, board him free of charge when he loses his job and then have that man turn around, take your own name and elope with your wife?

Well, this is just what William P. Watson, Jr., late of 100 Floral street, Newton Highlands, but now gone back to father, at 60 Cook street, same city, says, and he has just filed a libel for divorce.

It is alleged that the pair lived together for six happy years, or until one Arthur M. Partelow, also of Newton, appeared on the scene. Partelow is a painter, house, not canvas, but he had, so it is said, such a true artistic spirit that he acquired a great undesire to work. At any rate, he came to board with the Watsons and when later he lost his job, he stayed right on, without charge.

To be sure, Watson suggested the possibility of getting a job or of getting out, but Mrs. Watson told Partelow to "stick around," and Partelow "stuck" until one fine day Watson says he came home and found both had disappeared.

A private detective was put on the scent and, it is alleged, the pair were located living together at Lebanon, N. H., where they had obtained employment with a rich city man, he as hired man and she as cook. It is alleged they were living together as Mr. and Mrs. William P. Watson.

Watson has been employed as chauffeur at various places and is about 30 years old. His wife was formerly Mary A. Morrison of Worcester.

ASSUMES OFFICE TODAY

Victor W. Roy to Succeed George E. Morrill, Incumbent 32 Years, as Manchester Tax Collector

MANCHESTER, N. H., June 2—This morning Ex-Alderman Victor W. Roy, elected city tax collector for two years at the initial meeting of the board of mayor and aldermen in January, assumed the position. He succeeds George E. Morrill, who for 32 years held the office.

SECOND VICTIM TO DIE

Nelson A. Crosier Succumbs to Injuries Received in Auto Accident Friday at Keene

KEENE, N. H., June 2.—Nelson A. Crosier, 46, injured Friday afternoon when an automobile in which he was riding crashed into a tree, died at the Elliot City hospital last night.

David W. Carpenter, another occupant of the automobile, died within four hours after the accident without regaining consciousness.

President Wilson at Services

WASHINGTON, June 2.—President Wilson and members of his cabinet, high officers of the army and navy and many other national figures were in a great throng which gathered at Cathedral Close, Mount St. Alban, yesterday, to attend the annual memorial services for those who lost their lives in the Spanish-American war. The United Spanish War Veterans conducted the exercises, and the principal addresses were by Chaplain G. L. Bayard, U. S. N., and Rt. Rev. Alfred Harding, bishop of Washington.

HELD-UP TICKET AGENT

Robber Gets Contents of Cash Drawer

BRATTLEBORO, Vt., June 2.—A masked man held up Richard L. Heaphy, ticket agent of the Central Vermont railroad station, here yesterday and got away with a small amount of money from the cash drawer of the freight office. Precautions had been taken by the robber to cut the telephone wires, so that it was some time before Heaphy could notify the police.

To Limit Immigration

WASHINGTON, June 2.—An attempt to limit immigration from southern European and Asiatic countries, without the use of the "literary test" upon which President Taft placed his disapproval in the last session of congress, is embodied in a bill to be introduced in the senate today by Senator Dillingham, chairman of the former immigration commission and joint author of the Burnett-Dillingham bill vetoed by President Taft.

ORIENTAL RUGS

Sold, Repaired, Cleansed and Stitched
EXPERT WORK—MODERATE PRICES

You are invited to inspect the exhibition of rugs in our salesroom.

MARTIN H. AJOOTIAN & CO.
210 SUN BUILDING
Works: 150½ High Street, Newburyport, Mass.

CHIN LEE & CO.

Chinese and American Restaurant

Dining rooms reserved for ladies for private parties. This restaurant is open from 11.30 a. m. to 1 a. m., including Sundays. 117 Merrimack st., near John st. Telephone 1322.

Adds wholesomeness to the food.

Cleveland's Baking Powder

Insures the food against alum, and alum food is the greatest menace to health of the present day.

WILSON MAY TESTIFY

President May Appear Before Inquiry Board

WASHINGTON, June 2.—Tariff and currency reform will go into eclipse today, when the senate begins its hunt for "the numerous and insidious lobby" which President Wilson has said is at work in Washington threatening the Underwood bill.

Some attention also will be diverted to the senate investigation of the West Virginia coal strike, which will take form this week. Work on tariff and currency will go on, however, with sub-committees grinding on the schedules. The leaders hope to present their work to a caucus soon and get the bill into the senate not later than June 23.

The lobby investigation began this morning at 10.30 o'clock in the big judiciary hearing room in the senate official building. Whether the president will appear or not remains to be seen. The committee has notified him that the inquiry is on, and will leave to his judgment the part he is to take.

President Wilson is working on his currency message and house and senate leaders are preparing bills on currency reform to be taken up after the tariff bill is passed, provided it is decided to prolong the extra session. Even should congress decide to adjourn when the tariff bill is passed, the banking committees would be directed to continue work on currency to be submitted immediately upon the opening of congress in regular session next winter.

The West Virginia investigation, authorized to be conducted by the Education and Labor committee of the senate, will be initiated today by a sub-committee composed of Senators Swanson, Shields, Martine, Borah and Kenyon. It will meet first in Washington to inquire into matters of record concerning conditions in the strike zone and later may proceed to the scene of the strike in the Paint Creek coal region. The inquiry will probably be extended over many years.

Both democrats and republicans in congress are busy now planning reorganization for the coming campaign. The democratic congressional committee expects to reorganize tonight. Representative Johnson of Kentucky is being strongly backed for the chairmanship. A lively contest is looked for over the post of treasurer, now held by Representative Flood of Virginia. Representatives of the congressional committee will discuss with the democratic national committee plans for joint campaign efforts.

The republican congressional committee will meet soon to organize and republican leaders are already considering what course to pursue. First a conference will be held looking for cooperation between the national and congressional committees in managing campaigns. The conferees for the national committee will be Chairman C. D. Hilles, Senators Crane of Massachusetts, Jackson of Maryland and Sanders of Tennessee, and for the congressional committee Senators Weeks of Massachusetts and Representatives Burke of South Dakota, Woods of Iowa, and Fairchild of New York.

FIRE IN ROUNDHOUSE

2 Hurt at Framingham—Loss $12,000

FRAMINGHAM, June 2.—The Boston & Albany roundhouse in the yards of Waverly street was destroyed by fire yesterday morning, while five locomotives which were inside and could not be run out before the flames enveloped the building were partially wrecked. The damage is estimated at about $12,000.

Two firemen, Edward Gilmore and Thomas Kelley of Engine 3, were injured and narrowly escaped with their lives when they were hurled through the air 20 feet to the ground when a ladder upon which they were fighting the fire fell from a big beam burned off by the flames.

Kelley received a fracture of the right knee and Gilmore was badly shaken up, receiving many cuts and bruises.

The firemen were forced to dig holes under the rails in the yards in order to run their lines of hose to the roundhouse because of the trains running through. This caused much delay and soon after they reached the scene of the fire a second alarm was sounded.

Before the water could be poured into the flames effectively the building was doomed and the firemen attempted to prevent the locomotives from being seriously damaged by centering their attack to that part of the roundhouse.

The fire is supposed to have started from a fire which had been left burning in a fire-box in one of the engines.

Firebug Damages Church

BOSTON, June 2.—An incendiary, whom the police think is the same one who has been attempting to burn Malden churches within the last two weeks, succeeded last night in firing the Glendale Methodist church, just over the Malden line in Everett. The damage, before the blaze was extinguished, amounted to $2000.

Sentimental Buying

If, through Human preference, you are trading elsewhere, we can't complain—because we can't but admire Constancy and Friends wherever found. However, we do ask of you when next you need anything in the Apparel Line, to give us a chance to demonstrate whether our article is not better for the money than you can obtain at the store of your preference, where the Salesman is your Friend. If he is your Friend, we are sure he will tell you to buy here if you feel that ours is better or cheaper—or both.

SAMPECK CLOTHES

The Standard of America

For Boys have proven their merit to Mothers of Fashion the Country Over—We have them in their Choicest Patterns and Models.

We deliver, free, by "Parcels Post," to any part of the United States, boys' clothing weighing 11 pounds or less.

Merrimack Clothing Co.

Across From City Hall

THE WEATHER
Fair and cooler tonight; Tuesday fair; moderate northwest to west winds.

THE LOWELL SUN

7 O'CLOCK

ESTABLISHED 1878 | LOWELL MASS. MONDAY JUNE 2 1913 | PRICE ONE CENT

SAVED FRIEND'S LIFE AND LOST HIS OWN

Thos. Caveney Drowned in Lake Mascuppic and Adrien Brunet in Pierce Pond

The first drowning accident of the season occurred late Saturday afternoon, when Adrien Brunet, aged 17 years, of 115 Dalton street, lost his life in the waters of Pierce pond, Pelham, N. H., while bathing. Another fatality took place yesterday afternoon at Lake Mascuppic, when Thomas Caveney, another resident of Centralville, was drowned after a canoe in which he and Joseph Richards were enjoying a trip, capsized.

Brunet, in company with three young men, A. St. Onge, Jules Lequin and Pierre Lessard, went to Pierce pond, Pelham, late Saturday afternoon, and when the party reached the spot they decided to take a dip. The four young men dove into the water and enjoyed the dip for some time. Suddenly Bru-

Concluded on page four

JOHN W. M'CLUSKEY

Died Suddenly at Nashua This Morning

Mr. John W. McCluskey, formerly of Lowell, now of Medford, Mass., died suddenly this morning in Nashua, N. H., where he had been visiting at the home of his wife's mother, Mrs. Spillaine. Besides his wife, Annie, to whom he had been married only two months, he leaves his parents, Mr. and Mrs. Michael McCluskey; four sisters, Sr. M. Loretto of the Dominican order, Watertown, Mass.; Mary, Rose and Catherine of this city; two brothers, Denis J. of Malden, Mass., and Michael A. of Boston. The funeral will take place Wednesday morning from the home of his parents, 45 May street, where the body will be forwarded tomorrow morning. The hour of the funeral will be announced later.

VILLAGE SWEPT BY FIRE

Buildings at West Hatfield, Mass., Destroyed

HATFIELD, Mass., June 2.—The little village of West Hatfield was swept by fire today and four farmhouses, ten barns and a number of machine shops were destroyed. A high wind was the principal cause of the heavy loss. Help was furnished by neighboring towns and Northampton.

A Profitable Habit
"Riches Have Wings"
The Saving Habit Clips Them.
INTEREST BEGINS TOMORROW IN OUR
SAVINGS DEPT.
—We Use the—
FLAK FINGER PRINT SYSTEM
Surer Identification than written signature
TRADERS NATIONAL BANK Middlesex st. & P.O.av.
Hours daily, 8.30-3; Sat., 8.30-12.30; 7-9

Show Signs Of Life

Show some signs of life outside your store!

Let people know you are open for business!

Our new "OUTSIDE LIGHT" lights up your whole store front—IT DRAWS TRADE!

Lowell Electric Light Corp.
50 Central Street.

ON TRIAL FOR MURDER

Henri Deslovers on the Stand Today

PROVIDENCE, R. I., June 2.—Henri Deslovers resuming the stand today in his trial for the murder of Mrs. Angele Parmentier in Woonsocket last year denied that he made any threats to kill Mrs. Parmentier or that he had ever beaten or choked her. The testimony was in contradiction of the evidence of Mrs. Octavia Courtens, witness for the prosecution. The statement of Mrs. Courtens that Deslovers had told her when she was leaving for Lawrence, Mass., that it would be well for her to go away as he was going to kill Angele was also emphatically denied by the defendant. He explained that the reason Mrs. Courtens left was because of a letter she received from Francois Eckhaut, asking her to go to Lawrence.

GRAND JURY SESSION

Will be Held at the Court House Wednesday

CASE OF O'DONNELL VS. BROWN MAY BE CALLED

Many Local Cases on the Docket—Several Charged with Serious Offences—Assailant of Officer to be Arraigned

The grand jury will hold a session at the court house in this city at half past nine o'clock on Wednesday morning next, and it is quite probable that the case of Commissioner Geo. H. Brown, charged by Mayor James E. O'Donnell with exceeding his appropriations in 1912, will be tried on that day. The matter was placed before District Attorney Higgins, who is at present in this city as counsel in a civil case now being tried in the superior court, and he stated to a Sun reporter in a recent interview that he would in all probability bring the case to the grand jury in June.

In the list of local cases to be tried before this body on Wednesday there are several who are charged with offences of an extremely serious character and who have been held in large sums by Judge Enright of the local police court. The list is as follows: Mehales Tsigourakos, attempted murder of George Douvlis last fall; Joseph Romanowski, assault with a dangerous weapon, his victim being Officer Bigelow, this of recent date; Zilphos Mustafa, statutory offence; Peter A. Ecklund, statutory offence; Archie Gagnon, breaking and entering and larceny in the nighttime, three counts; Thomas Cahill, breaking and entering and larceny in the nighttime; Joseph F. Breen and Emmanuel W. Deschamps, assault with intent to rob; William H. Gregory, breaking and entering and larceny, two counts; Henry J. Nugent and John J. Doyle, breaking and entering and larceny in the nighttime; Paul Verselles, larceny. In addition to these, there are a number of appealed cases.

MATRIMONIAL

The marriage of Mr. Daniel Leary and Miss Annie Veasey, two popular young people of Centralville, took place yesterday afternoon at St. Michael's rectory, the ceremony being performed by the pastor, Rev. John J. Shaw. The young couple were attended by Mr. Henry Deering and Miss May Veasey, who acted as best man and bridemaid respectively. The bride wore a handsome gown of white silk and carried pinks. At the close of the ceremony the bridal party repaired to the home of the bride's mother, 229 Christian street, where a reception was held in the evening. They will make their home in Mt. Pleasant street.

BOUCHER—FRANCOEUR

Mr. Joseph Boucher and Miss Marie A. Francoeur, both of Nashua, N. H., were married in the latter city this morning, the ceremony being performed at St. Francis Xavier church by Rev. F. Richard, at a nuptial mass celebrated at 5 o'clock. The happy couple left immediately after the ceremony on a brief wedding tour, stopping in Lowell for the day. They will resume their voyage this evening and will visit Boston and New York. They will make their home in Nashua, N. H.

Minister to Columbia

WASHINGTON, June 2.—Thaddeus Austin Thompson of Austin, Texas, was today nominated by President Wilson to be minister to Columbia.

ROBBERS BEAT MAN AND TAKE $4000

Armed Highwaymen Entered Jewelry Store in New York and Held Up Jeweler at Point of Revolver

NEW YORK, June 2.—Four armed highwaymen entered the jewelry shop of Mandel Greenhaus on the lower East Side today, held up Greenhaus at the point of a revolver, beat him senseless when he resisted, looted his two safes of $4000 in gems, locked him in the shop and escaped. Greenhaus staggered to his feet, smashed the glass window of the locked door and crawling through summoned the police.

The leader of the highwaymen entered the place alone, Greenhaus said, and asked to see a cheap watch displayed in the window. When the jeweler returned to the counter with the watch he looked into the muzzle of a revolver. Three other highwaymen darted in before he could make an outcry and stunned him with the butts of their pistols.

OFFICERS SET UPON IN HUB

Violence Followed the Strike of Bootblacks and Barbers

Windows Broken in Shops Where Men Refused Demands

BOSTON, June 2.—Several hundred barbers and bootblacks most of them employed in North End and West End shops struck today for shorter hours and more money. The barbers are divided about equally into two groups, one belonging to the I. W. W. and the other to the A. F. of L. In the North End the strikers made a tour of the shops that were still doing business, appealing to the workers to quit.

Nine Persons Arrested

BOSTON, June 2.—Violence followed the inauguration of a strike of several hundred barbers and bootblacks today. During a demonstration in the North End stones were thrown and windows broken in shops, where the proprietors had refused the demands of the men. Nine persons were arrested and during the arrest the officers were set upon.

Of those arrested three were charged with throwing stones, three with disorderly conduct, two with attacking an officer and one with carrying a flag that was not the state or national emblem.

PRES. WILSON'S CHARGES

Senators Testify at Inquiry Today

WASHINGTON, June 2.—The first senators to testify today at the investigation of the charges of President Wilson that a lobby is working against the tariff bill declared they knew of no improper influences being exerted; no use of money, and had not themselves attempted to improperly influence any other senators. All admitted having talked with manufacturers interested in the tariff, having heard arguments and protests, but all considered such proceedings strictly legitimate and none considered the men with whom they talked as lobbyists. Senator Ashurst declared that a man named McMurray had been attempting improperly to influence senators against the movement to cancel certain Indian contracts by which McMurray is said to stand to receive $3,500,000. Senator Borah referred also to "the man Senator Ashurst mentioned."

Just before the committee began taking testimony Chairman Overman and Senator Reed conferred with President Wilson. It was said the president would not be called before the committee but would transmit any information he might have on the subject.

WILL START MACADAMIZING

Oil for Street Department Arrived Today

Work In Knapp Avenue Will Start at Once

The first carload of oil for the street department arrived this morning and Commissioner Donnelly says he will start macadam work in Knapp avenue in a few days. It is expected that more oil will reach Lowell this week and by a week from today the macadam work should be well under way.

The patch work in Prescott street and Merrimack square is about all done, the street department men having worked in Prescott street Memorial day in order to hurry the job along.

There are two other projects having to do with Merrimack square and in which Commissioner Donnelly is interested. One is a lighting proposition

Continued to page two

MINE SHAFT BURNING

Despatch Reports Fierce Fire at Winnipeg

WINNIPEG, Man., June 2.—A despatch just received from Nelson, B. C., says that the shaft of the War Eagle mine at Rossland caught fire early today and is burning fiercely. The shaft house has been destroyed but it is not known whether any lives are endangered. The War Eagle is the largest silver and lead mine in western Canada.

ST. JOSEPH'S COLLEGE

Graduation Exercises Will Be Held on June 19—Diplomas to Be Awarded

The graduation exercises at St. Joseph's college will be held on the evening of June 19. A special entertainment program is being prepared for the occasion by the director of the college, Rev. Bro. Bernardin, S. M. Many prizes, which consist of gold and silver medals and books, will be awarded the pupils, while diplomas will also be presented.

R. R. Agreement Signed

NEW HAVEN, June 2.—A satisfactory adjustment of the trouble between the New Haven roads and its clerks has been made and an agreement covering the points at issue was signed today. This announcement was made today by Acting Commissioner Hanger of the federal department of labor, who acted as mediator. The dispute had to do with interpretaton of rules.

FINAL PAPERS GRANTED TODAY

At the Naturalization Court on Gorham Street

Judge Jenney Suspended Jury Waived Session

The jury waived session at the court house was suspended this morning and the court was given over to a naturalization session of final papers only. For a long time there have been inquiries innumerable as to when naturalization court would hold and there seemed to be very many applicants for the final processes in becoming citizens of the United States.

This morning there flocked to the court house about 75 applicants for these final papers, eagerness written on their faces. They were required to give testimony as to their time in this country, conduct, occupation, all being seconded by two witnesses, and then they took the oath of allegiance. After this they had their life history recorded with the clerk in another room and the final documents of citizenship will be sent in a few days to all who were qualified.

In the great gathering of applicants and their witnesses which filled the criminal court room where the session was held there were represented many different nationalities. It is quite probable that this afternoon there will be many additions to the waiting list.

It was announced last week at the court house that today would be devoted to final naturalization process but no public announcement was made because of the fact that so many are misled into believing that the session is also for the taking out of the initial papers and, crowding the court rooms, they greatly inconvenience the court and officials. On the last occasion upon which there was a special final papers session a multitude of men eager to become citizens presented themselves at the wrong time, and it was only after great difficulty that they could be made to understand that their turn was yet to come. It is thought that a special session for the initial papers or first steps in naturalization will be held at the court house in about two weeks, for there has been a wide demand for such procedure from all sides. The number of those who are eager to start on their way to citizenship is extremely large, according to all accounts, and there will doubtless be a grand rush when the session is announced.

Thinks Brown is Mayor

The applicants for final papers in citizenship in this country who thronged the naturalization session of the jury waived court at the court house today in several instances returned humorous answers to the questions asked them in testing their qualifications. Perhaps the funniest of all was the statement of one man, who when asked the name of Lowell's mayor, answered "Brown." This is an evidence that the energy of the commissioner and ex-mayor along lines of publicity, is not lost.

The last applicant took the oath of allegiance and left the court room about 3 o'clock this afternoon, closing the naturalization session, and immediately the case of P. Leonardis & Sons vs. P. J. Riley was called. This is an action of contract to recover the sum of $263.27 for rags alleged by the plaintiff to have been sold and delivered to the defendant. Frank Goldman, Esq., appeared for the plaintiff and the defense was upheld by J. J. Devine, Esq.

Civil Session

The case of Coughlin against Swain, in which District Attorney John J. Higgins represents the plaintiff, and Mr. William Wilson, of McIntyre & Wilson, the defendant, was resumed this morning at the superior civil court. Mr. Wilson placed Mr. Swain, the defendant, upon the stand and questioned him concerning his land dealings and in particular with regard to the purchasing of the land in question, located in Wilmington. The district attorney then commenced the cross examination of the witness along similar lines, questioning him as to the date, price and other circumstances of his purchasing of several lots of the land contained in the parcel in question. In replying, the defendant gave in detail the various items of the purchase. Mr. Higgins asked witness if his purchasing of the land had been a result of Mr. Coughlin's saying that he would buy it, and Mr. Swain replied that Mr. Coughlin had intimated that he would like to buy the land.

The defendant was on the stand for a considerable period and there were one or two more witnesses of the defense to be heard before the attorneys took up the summing up of their respective cases.

Afternoon Session

This afternoon in the superior civil session, the case of Coughlin vs. Swain was still occupying the court. The attorneys began their summing up of the case, Mr. Wilson for the defense opening his final argument first. He was followed by District Attorney Higgins, who appears for the plaintiff.

PAID $1000 AT END OF LAWRENCE STRIKE

J. R. Bailey, Jr., Who Had Charge of Strike for Woolen Co. Testified at Dynamite Trial

BOSTON, June 2.—The government renewed in the superior court today its efforts to connect President William M. Wood of the American Woolen Co., Frederick E. Atteaux, a dye manufacturer and Dennis J. Collins, a dog fancier with an alleged conspiracy to plant dynamite to discredit the strikers during the textile troubles in Lawrence last year.

Witness Defaulted

At the opening of court the default of Charles Hardy who is wanted by the prosecution as a witness was recorded by request of District Attorney Joseph C. Pelletier.

James R. Bailey, Jr., the woolen company employe who had charge of the company's end of the strike and who has previously testified was questioned regarding vouchers showing aggregate payments to the different Lawrence newspapers for copies of the editions of January 20, 1912, in which appeared President Wood's letter counselling the company's striking em-

Continued to page four

BOILERMAKERS STRIKE

500 Quit Work in Boston Today

BOSTON, June 2—Nearly 500 boilermakers of Greater Boston dropped their tools today. All the strikers are members of the International Brotherhood of Boilermakers, Iron Shipbuilders & Helpers union and it was said today that the strike might extend beyond the borders of the state.

The men demand an increase in wages and a readjustment of working hours. One of the largest plants involved was the Atlantic works at East Boston, where much marine work was halted.

L. H. S. Ball Team Ahead

The base ball team of the Lowell High school met the representatives of the English High school of Boston at Spaulding park this afternoon. At the end of the third inning, the home team was leading by a score of 2 to 1. Wilson was on the mound for Lowell with Couillard behind the bat and for the visitors, the twirler was Geigler and the catcher Pendleton. Cawley's hit was instrumental in the scoring of the runs.

MECHANICS SAVINGS BANK
Mechanics Savings Bank
202 MERRIMACK STREET
4%
INTEREST
On deposits will commence
JUNE 7th
DEPOSITORS are requested to bring in their books for VERIFICATION during the month of June.
MECHANICS SAVINGS BANK

SHOT WIFE THEN SUICIDES

PROVIDENCE, R. I., June 2.—Julian Forgue shot and probably fatally wounded his wife today when she refused to return to live with him and then killed himself with a bullet in the head. Forgue, a machinist about 44 years old, has been living apart from his wife for about two months. Today when he came to her house in Olneyville he was told she was not in but he found her after a search and shot her without a word. Then turning, he started to flee but having difficulty unlatching the door he put the revolver to his temple and fired. Mrs. Forgue is not expected to live.

COMMISSIONER BARRETT

Wants Big Motor Fire Engine for Lowell

SAW ONE ON DEMONSTRATION AT CHELSEA

Mayor Willard Invited Officials From Other Cities to Witness the Test

Commissioner Barrett says that Lowell's flying squadron and all automobile fire apparatus will never be complete until the city has acquired a powerful motor fire engine.

Mr. Barrett went to Chelsea a few days ago and witnessed the official test of the most powerful fire engine in the world, and incidentally the big machine demonstrated its fire-fighting qualities for the benefit of "the movies." The machine was built by the Robinson Fire Apparatus Mfg. Co. of St. Louis and is known as the Robinson Monarch type.

It is an automobile gasoline-pumping engine, capable of traveling a mile a minute, throwing four streams of water twice the distance of the ordinary fire engine, and pumping 1200 gallons of water a minute, equal to two steam engines. In addition to being a pumping engine, it is a chemical engine and hose cart, carrying 1200 feet of hose, and is equipped with two 25-foot ladders.

Speaking of the test, Mr. Barrett said: "It was the finest exhibition I ever witnessed and I would not have missed it for a good deal. Why the machine is almost a modern fire department in itself. It could not be said either that the test was not on the level for it was conducted by Chief Engineer George Booth of the National Board of Fire Underwriters and his assistant engineer.

"Mayor Edward E. Willard ordered the machine two months ago, after recommending in his inaugural that Chelsea should equip herself with the best fire apparatus obtainable in order to prevent another conflagration such as that of five years ago. Mayor Willard invited mayors and fire chiefs from all over the country to witness the test and a majority of those invited were present.

"The test took place on the water front, where the machine was tested at draughting from the harbor and again at the Chelsea city hall. There was a 14-foot draught from the river and the engine delivered 965 gallons of salt water per minute for 43 minutes. At the city hall with the four streams going at once the machine pumped 1332 gallons a minute. It climbed steep hills at the rate of 13 miles an hour."

BRITISH SHIPS COLLIDE

Battleship Irresistible Badly Damaged

PORTSMOUTH, England, June 2.—The British battleships Irresistible and Prince of Wales of the home fleet collided today while manuvreing off the Isle of Wight. Both are returning to dock. The Irresistible's bows are damaged but the naval authorities believe she has not suffered seriously.

NEW SERVICE FOR FARMERS

Will Be Conducted by Department of Agriculture

Dr. Carver at Head and Has Able Assistants

WASHINGTON, June 2—The "Rural Organization Service," a new branch of the Department of Agriculture, which includes a division of markets as one of its principal activities, is again in actual operation today with the arrival of Dr. Thomas N. Carver of Harvard University, selected some time ago to head the service.

Announcement was made yesterday that two of Dr. Carver's assistants will be Dr. Carl W. Thompson of Minnesota, who has been making studies in that state of rural social and economic conditions, and L. H. Goddard, who has been studying farm management in Ohio.

Dr. Carver has been here for a number of conferences in the past few months, but comes now to start the new work, having just finished his teaching at Harvard.

The department announced that the efforts to study the farmer's needs and then meet them, would fall into three main groups.

There will be "surveys" to get at the basic facts regarding various kinds of organized rural agencies that already have been tried, to discover how and why they have failed or why they are succeeding; there will be investigations in certain regional units and among certain kinds of agricultural interests to discover the reasons for existing rural conditions, and then certain units of territory will be selected in which to make demonstrations and experiments with schemes designed to improve the farmer's financial, physical and social condition.

STRIKE AT FALL RIVER

Bricklayers, Masons and Plasterers Quit

FALL RIVER, June 2—Between two hundred and three hundred members of the bricklayers, masons and plasterers' union went on strike this morning in consequence of the refusal of the Fall River Builders' association to grant them an increase in wages from 55 cents an hour to 60 cents an hour. The union painters and carpenters are also on strike, this being the third week for the carpenters while the painters have been out two months. As a result of the triple strike construction work here is practically at a standstill.

If you want help at home or in your business try The Sun "Want" column.

MARRIAGE INTENTIONS

Many Couples Will be Married This Month

The following marriage intentions were recorded at the city clerk's office since May 28:

Thomas J. Greely, 24, knitter, 102 Lilley avenue and Helen Crowe, 22, velvet cutter, 155 West Sixth street.

Joseph A. Lotrain, 22, salesman, 25 Puffer street and Catherine A. Gleason, 21, wire worker, 55 Blossom street.

Guy H. Whitney, 21, die worker, 272 Merrimack street and Ethel M. Noyes, 23, bookkeeper, 132 B street.

Adam Millard, 26, operative, 283 Middlesex street and W. Marsalek, 25, operative, 7 Perry's court.

William S. Hunt, 26, engineer, Wilkinsburg, Pa., and Emma Midwood, 25, dressmaker, 581 Bridge street.

Philip R. Hovey, 31, broker, 451 Beacon street and Gertrude S. Mann, 31, at home, 105 Eleventh street.

Patrick Rourke, 25, operative, 43 Cedar street and Mary O'Hare, 23, at home, 39 Prospect street.

Joseph J. Malone, 26, teamster, 45 Branch street and Margaret A. Muldoon, 23, at home, 427 Lincoln street.

George Lewis Carpenter, 36, tanner, Mt. Vernon, N. H., and Mary Elizabeth Tracy, 29, clerk, 49 Ottawa street.

Timothy Keefe, 29, steamfitter, 21 Cesarove street and Catherine Lord, 27, cook, Boston.

John A. Rourke, 19, gas fitter, 436 Lakeview avenue and Catherine Jarrett, 19, operative, 27 Pleasant street.

Walter C. Shanrahan, 22, repair man, 182 Broadway and Agnes O'Connell, 23, bookkeeper, North Chelmsford.

Oliver Morin, 18, carpenter, 305 Middlesex street and Mary E. Halpin, 20, operative, 2 rear 25 Queen street.

Charles H. Sisson, 34, salesman, 121 Chelmsford street and Katharyn T. Higgins, 27, at home, 17 Walnut street.

Joseph B. Duffy, 27, clerk, 72 Fulton street and Julia V. Quinn, 25, operative, 34 Pleasant street.

Joseph Arthur Maker, 21, bottler, 201 Fletcher street and Marie H. Rondeau, 24, operative, 23 Rockdale avenue.

Patrick Melnerney, 25, motorman, 43 Whipple street, and Margaret Fitzgerald, 21, at home, 14 Burns street.

Martin F. Hardiing, 19, overseer, 206 Church street and Elizabeth Cassidy, 22, at home, 72 Third street.

M. Narcisse Page, 22, weaver, 210 Wilder street, and Vitaline Thifouel, 18, weaver, same address.

Andrew P. Sousa, 25, mechanic, 181 Lincoln street and Edwena Earll, music teacher, Billerica.

Melvin Louis Dell, 23, Manchester, N. H., and P. E. Dowd, 19, Manchester, N. H.

Thomas Kearns, 27, moulder, 9 Hampton street, and Margaret Kearns 31, housework, 781 Andover street.

Fred W. Chapman, 27, second hand, 782 Lawrence street, and Josephine Foxcroft, 25, stitcher, 2 Davis square.

Jose d'Andrade Corte, 27, operative, 63 Worthen street, and Mathilde Corteia Jesus, 22, operative, same address.

Pedro F. Moreira, 23, operative, 100 Tilden street, and Rosa V. Rodrigues, 21, operative, same address.

Charles Kononich, 22, storekeeper, 407 Moody street, and Ellna St. Denis, 20, at home, same address.

Thomas Sousa de Mello, 23, fish market, 512 Central street, and Rosa Candida, 22, operative, same address.

Anastacious Nicopulos, 35, laborer, Manchester, N. H., and Ellin Ghranarakos, 22, spinner, 9 Suffolk street.

Thomas Henry Kinnon, 26, at home, Malden, Mass., and Margaret L. Highland, 26, at home, 9 Union street.

Alexander E. DeLoria, 28, chauffeur, 458 Fletcher street, and Grace C. McCustle, 23, at home, North Cambridge.

Thomas P. Dorris, 29, driver, 173 Pleasant street, and Mary C. Fitzpatrick, 28, hosiery, 78 London street.

Appraise Damages on Land

PROVIDENCE, R. I., June 2—The report of the commissioners appointed by the superior court to appraise damages on land condemned by the Southern New England railroad shows that about $1,000,000 has been asked by the 330 claimants when the report was opened today. Only 30 of the claimants have had their land actually taken, however, and they have been awarded about $175,000.

No. 1 THE LOWELL SUN June 2

LIBRARY CONTEST COUPON

GOOD FOR TWO VOTES

This coupon is good for two votes when properly filled out and deposited in any contest store ballot box.

NAME OF CONTESTANT

NAME OF VOTER

Six consecutive coupons will be redeemed with twenty-five extra votes at any contest store.

This coupon is void ten days after date.

To Sun Readers

The library voting contest announced in Saturday's Sun, will open Wednesday, June 4. The Sun coupon, good for two votes, will be found daily on page 2. Six consecutive coupons will entitle you to 25 extra votes. Cut them out and when you get a sufficient number deposit them in any of the ballot boxes in the different contest stores. Remember that each coupon will be void after ten days from date of same. Therefore don't hold them too long before voting. Start saving coupons today.

POET AUSTIN IS DEAD

Passed Away at London Today

LONDON, June 2.—Alfred Austin, British poet-laureate since 1896, died today at the age of 77.

Alfred Austin besides being a poet was a barrister, a critic, a novelist, a war correspondent and a political writer. He published his first poem anonymously at the age of 18 before he had taken his degree at London university. Although a lawyer, he never practiced that profession. He was a newspaper correspondent in Rome for many years and he followed the operations of the Franco-Prussian war, in 1870-'71 with the headquarters of the Prussian king. His writings were very patriotic. In one poem of recent date he called attention to the unpreparedness of the British army for war and he eulogizes the achievements of the British navy. In 1911 he issued his autobiography. The greater part of his poetical work was published between the years 1881 and 1896, including "Savonarola," "Prince Lucifer" and "English Lyrics." The poet laureate died at his home, Swinford Old Manor, Ashford, Kent, where he had been lying ill for some time.

June 14 the Brae-Burn Golf club will be guests of Vespers at Tynes Island and June 28 the Vespers will be the guests of the Winchester Golf Club in Winchester.

Athletes of Waterhead mills are arranging to have a field day on the Bunting grounds on some Saturday in July.

Miss Bertha Ober, Mrs. Arthur Smith and Miss Lena Flingree will represent Gen. Fiske Lodge of Good Templars at a convention in Newburyport next Saturday.

Messrs. Hector Brunelle and Fred Pratte, both of Manchester, N. H., were yesterday the guests of the latter's aunt, Mrs. Severin Hebert of Lakeview avenue.

Library Voting Contest

In the announcement Saturday of the big library voting contest to be conducted by local business firms the name of The Harvard Brewing Co. was omitted. It should have been announced that the bottle caps of Harvard products are good for ten votes each and may be redeemed at Gilbride's Department store, Macartney's Apparel shop and A. E. O'Hehr's furniture store. The voting contest will begin Wednesday, June 4 and will close Sept. 4.

SUNDAY WORK STOPPED

On Boulevard Between Lowell and Lawrence

The employes of Jacob Wagenbach & Company, engaged in the building of a new road from Lawrence to this city, were ordered to stop work yesterday morning about 9 o'clock because no permit had been granted to allow the work to be done on the Lord's day. It is understood that complaints had been made and Sergeant O'Brien and Policeman Lahey of the Lawrence station were sent to the scene early yesterday morning.

Three double carts, a steam shovel and a crew of men were at work on the road and the police asked William Wagenbach, the foreman, to show a permit and when he could not do so the work was stopped.

Four teamsters, four laborers, one engineer, one fireman and the foreman were arrested and appeared in court this morning and all pleaded guilty to working on the Lord's day without a permit. The cases were continued for sentence.

BREACH OF PROMISE SUIT

Filed Against Former N. H. Congressman

CONCORD, N. H., June 2.—Notice has been filed with the judge of probate in this county that suit has been brought in the supreme court for the District of Columbia by Miss Magnolia Harris against the estate of former Congressman Henry M. Baker of New Hampshire, asking damages of $209,-669 for breach of promise to marry. Miss Harris, whose counsel is former United States Senator Henry W. Blair of New Hampshire, alleges that she was employed by Congressman Baker as "secretary, associate, advisor and agent," under a promise to marry which was not fulfilled.

TO START MACADAM WORK.

Continued

and the other has to do with the traffic rules. Marks directing the automobilist where to go were painted in Merrimack street at the entrance to Prescott and Central streets some time ago. Red paint was used and it didn't work very well. It seemed to wear away and become almost invisible in a few days. Tomorrow Commissioner Donnelly will paint the way with a white stripe and if that doesn't stand the wear and tear he allows that he will have to resort to other means.

"In New York and other cities that I have visited," said Mr. Donnelly this morning, "I have seen poles bearing the words 'Keep to the right and go slow.' The posts were not stationary and could be moved from place to place. I do not know how a similar arrangement would work here, but I imagine it would go all right. I have thought of another scheme that might work all right and it would be much better, I think, than the portable pole. I was thinking that the way could be described by setting red or black tile in the paving. The great trouble with the paint is that it wears and washes out, but the tile, I think, would stand the pressure all right."

The proposition having to do with the lighting of the square does not include any extra poles and it is believed that it will work out all right. The plan is to use the trolley poles and this is said to be agreeable to both the street railway people and the Lowell Electric Light Corp. The latter has secured sample lights and they will be tried out this week.

Edson Cemetery Lots

Commissioner Cummings has tried in vain to trace the ownership of certain lots in the Edson cemetery and after having exhausted all manner of means he has decided upon the sale of some of the lots. In fact he has already sold one of the lots and with the understanding that persons may or may not have been buried there. There is no record of interment and, as before stated, no records of ownership.

Arbitration Hearing

The arbitration hearing scheduled to take place in the common council chamber at city hall this forenoon did not materialize and no notice of postponement was received from the state authorities. The hearing, as announced had to do with the workmen's compensation act, and similar hearings have already been held here.

The Shepherd Mission

The building used by the Shepherd mission in Middlesex street has undergone some slight alterations by order of Commissioner Cummings. The door to the building has been made larger and other alterations have been made. The building was inspected today by State Officer Ball and Commissioners Cummings and Donnelly.

Removing Gas Lights

A hundred or more gas lights are to be removed by the gas company this week. Some of the lights will be discontinued entirely while the location of others will be changed. The last lighting contract entered into by the city and the Lowell Electric Light corporation, about 150 extra arc lights were provided. These lights were to take the place of old gas lights and about half of the new lights have been installed. In some places in the city electric lights and gas lights are burning side by side, but that is only for the time being. Some economists have telephoned to Commissioner Donnelly about the "dark extravagance" in the lighting system, but Mr. Donnelly succeeded in quieting their economic nerves by assuring them that the old lights were being removed as rapidly as possible, and that it was not intended to have gas and electricity battling for brilliancy at the expense of the city.

Over Sanitary Station

The Bay State street railway will begin the work of relaying its tracks in Paige street tomorrow morning. The tracks were taken up when work was started on the comfort station and now the rails will be laid over the comfort or sanitary station. Just as soon as the rails have been laid the street department will repave the street.

Shop With Us or We Both Lose

The Bon Marché DRY GOODS CO.

SATISFACTION OR YOUR MONEY BACK

Read Our Advertisements Carefully. It Pays

The Following Specials From Various Departments Are on Sale at These Prices Tonight Only From 6 O'Clock to 9.30 O'Clock.

None Sold Before or After at These Special Prices

NO TELEPHONE ORDERS FILLED ON THESE ITEMS

EMBROIDERED VOILE FLOUNCINGS 59c PER YARD
45 inches wide, in beautiful floral patterns. Regular price 75c per yard.
Monday Evening Price 59c Per Yard

EMBROIDERED COLLARS.....5c EACH
Sizes 13 1-2 to 15, in large variety of handsome patterns. Regular price 12 1-2c.
Monday Evening Price 5c Each

WHITE WASH BELTS.....15c EACH
Splendid variety of patterns, in all sizes. Regular price 25c.
Monday Evening Price 15c Each

WOMEN'S CHAMOISETTE GLOVES 25c PER PAIR
Two-clasp style, in black only. Regular price 39c. Monday Evening Price 25c Per Pair

PAD HOSE SUPPORTERS.....16c
(Notion Dept.)
Large size, satin cover, with rubber tipped fasteners, assorted colors. Regular price 25c.
Monday Evening Price 16c

LINEN FINISHED THREAD.....2c SPOOL
(Notion Dept.)
"Donnybrook" brand, 100 yards to the spool, in black only. Regular price 5c.
Monday Evening Price 2c Spool

ENAMEL KETTLES 39c
(Basement)
Berlin shape, in 10 and 12 quart sizes, made of good quality gray enamel with tin cover. Regular prices 75c and $1.00.
Monday Evening Price 39c

BLACK GRANITE CLOTH.....19c PER YARD
(First Floor)
Five pieces in black only, 36 inches wide, suitable for dresses, separate skirts and bathing suits. Regular price 29c per yard.
Monday Evening Price 19c Per Yard

BAMBOO PORCH SCREENS 2c PER SQUARE FOOT
(Second Floor)
In green and natural, in sizes 4 feet, 6 feet, 8 feet and 10 feet, all 8 feet deep. Regular price 3c per square foot.
Monday Evening Price 2c Per Sq. Ft.

WOMEN'S SILK LISLE HOSE.....25c
High spliced heel and double sole, in black only. Regular price 39c.
Monday Evening Price 25c

WOMEN'S UNION SUITS.....29c
"Fit 'Rite" brand. The garment that won't slip off the shoulders, low neck and sleeveless, with tight knee or umbrella pants. Regular prices 39c and 50c.
Monday Evening Price 29c

BOYS' AND GIRLS' UNION SUITS.....29c
Boys have high neck and short sleeve and knee pants. Girls have low neck, sleeveless, with knee pants. Regular prices 39c and 50c.
Monday Evening Price 29c

PHYSICIANS' AND SURGEONS' SOAP 4c PER CAKE
(Toilet Goods Dept.)
Pure vegetable oil soap. Regular price 8c per cake. Monday Evening Price, Per Cake 4c

TOOTH POWDER .....9c BOTTLE
(Toilet Goods Dept.)
Genuine Oris tooth powder, called "A Perfect Dentifrice." Regular price 15c per bottle.....Monday Evening Price 9c Per Bottle

FANCY BACK COMBS.....64c
(Jewelry Dept.)
Amber and shell set with brilliants in handsome designs. Regular prices $1, $1.25 and $1.50.....Monday Evening Price 64c

COIN PURSES 15c
(Jewelry Dept.)
Either silver or gun metal. Regular prices 25c and 50c.....Monday Evening Price 15c

PLAIN AND FANCY BAR PINS.....33c
(Jewelry Dept.)
Handsome variety in silver and gold, some with stone settings. Regular price 50c.
Monday Evening Price 33c

MEN'S AND WOMEN'S UMBRELLAS.....73c
(Near Elevator)
Made of fine quality tape edge gloria. Large assortment of handles to choose from. Regular price $1.00....Monday Evening Price 73c

WOMEN'S POCKETBOOKS..... 11c
(Near Elevator)
Made of leatherette, in brown only. Regular price 25c.....Monday Evening Price 11c

CORSETS 39c
Made of good quality coutil, lace trimmed, short hip model, hose supporters attached. Regular price 50c.
Monday Evening Price 39c

CORRESPONDENCE CARDS 21c
Some with initial, others with gold bevel edge. High grade material. 25 cards and 25 envelopes in a cabinet. Regular price 35c.
Monday Evening Price 21c

WOMEN'S LOW SHOES AND PUMPS $1 PAIR
Patent and plain leather, in one strap pumps and button oxfords. Regular prices $2.00 and $2.50.....Monday Evening Price $1 Pr.

PLISSE .....5c PER YARD
(Basement)
24 inches wide, in stripes, rings and floral designs, also in plain colors, suitable for waists, children's dresses, etc. Regular price 12 1-2c...Monday Evening Price 5c Per Yard

MEN'S NEGLIGE SHIRTS.....41c
(Near Kirk St. Entrance)
Made of good quality percale and ginghams, in handsome patterns, "Stag" brand. Regular prices 50c and 69c.
Monday Evening Price 41c

BOYS' BLOUSES 21c
(Near Kirk St. Entrance)
Made in light and dark patterns with attached collars, suitable for boys from five to fourteen years of age. Regular price 25c.
Monday Evening Price 21c

MEN'S "BULL DOG" SUSPENDERS.....37c
(Near Kirk St. Entrance)
New fresh goods, perfect in every way. Regular price 50c....Monday Evening Price 37c

WOMEN'S EMBROIDERED HANDKERCHIEFS .....9c EACH
Nicely made of good material. Regular price 12 1-2c.....Monday Evening Price 9c Each

STAMPED GUEST TOWELS.....15c EACH
(Art Dept.)
Good quality, with handsome new designs, size 16x27. Regular price 25c.
Monday Evening Price 15c Each

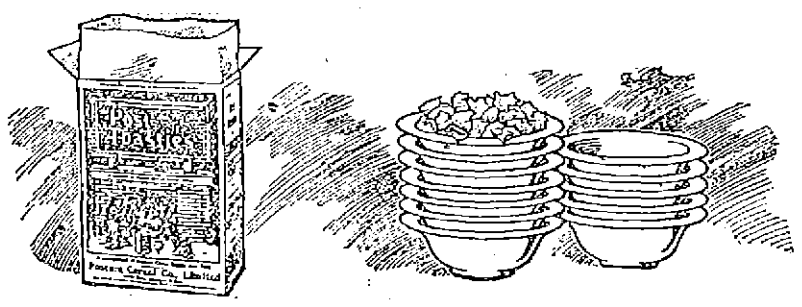

Always Ready

There's ever so many servings---sweet and appetizing--- in a package of

Post Toasties

The housework is all done at the spotless factories of far-famed Postumville where the pearly hearts of choicest white corn are thoroughly cooked, rolled into thin, tender flakes, then toasted to a crisp golden-brown.

This toothsome dish is welcomed at a hundred thousand tables each morning---ready to eat direct from package---usually with cream and sugar. Or try with fresh berries. Either way

"The Memory Lingers"

Grocers everywhere sell Post Toasties.

ANOTHER UNEXPECTED GREAT

MILL END WALL PAPER SALE

Caused by the New Tariff Revision Rules

BEGAN TODAY, JUNE 2nd

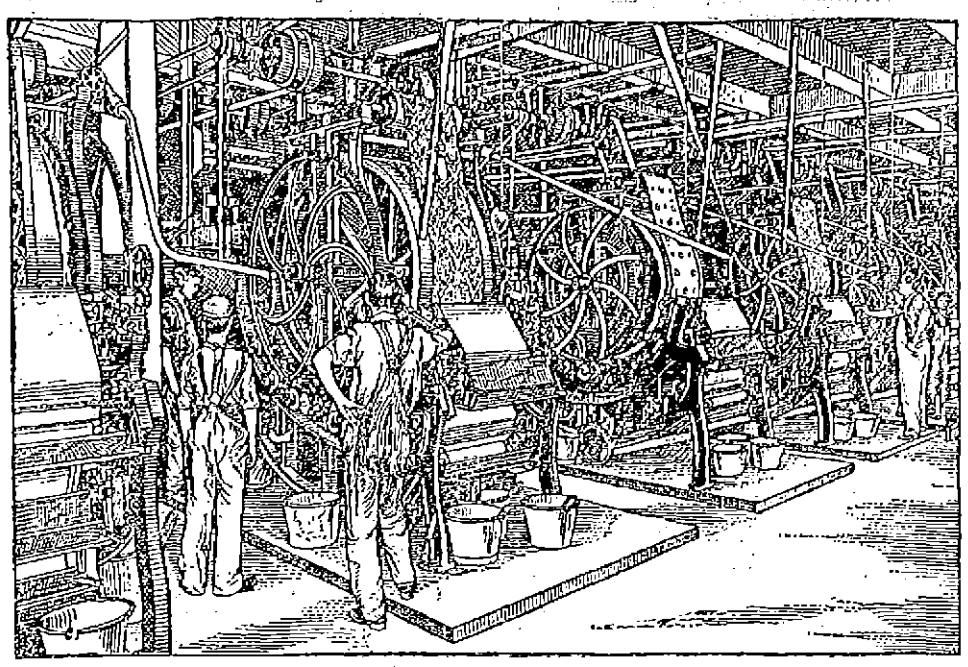

READ

The JANEWAY & CARPENDER Big Wall Paper Mills

OF NEW JERSEY, HAVE JUST SOLD US

OVER 900,000 ROLLS

of their warehouse wall papers at a great loss to themselves for spot cash money. Their one aim now, as well as all American wall-paper mills is to clean out all their warehouse stocks at any price, on account of the uncertainty of the new tariff revision, which will no doubt become effective in a few months. These factories are preparing themselves now for the new tariff adjustments. We were successful in securing this big 900,000-roll lot for our New England chain of wall paper stores at such a great sacrifice, and have decided to put every roll on sale in all our chain of stores today at such slaughtered prices that we will not leave one roll unsold at the end of 10 days. Act today. Hence these great sacrifice prices—1c, 2c, 3c, 4c, 6c, 8c, 10c, 14c, 16c and 18c. The regular values range from 5c to $5.00 per roll in the regular stores.

United Wall Paper Stores of America

LOCATED IN NELSON DEPARTMENT STORE—SEE WINDOWS

"Biggest Distributors of Wall Papers in New England"

LOWELL STORE NO. C101C

LAWS OF GOD NOT SUSPENDED

During Vacation Time Says Rev. Fr. Fox, O. M. I.

Criticized Neglect of Religion In Vacation

The sermon at the 11 o'clock mass at the Immaculate Conception church yesterday was delivered by Rev. Father Fox, O. M. I., who took his text from the gospel of the day. During the course of the sermon he took occasion to remind the congregation that although the vacation season is at hand, it does not relieve them of the obligation to observe the commandments of God or to attend strictly to their religious duties even when away from home. He criticized quite severely some of those who have a mania for week end vacations, going off to the woods or to summer camps where they have no opportunity even if they have the desire, to attend mass on Sunday. He advised those who go off for some weeks during the summer to go to resorts where they can attend mass on Sunday. There is a sufficient number of such places to accommodate all Catholics and he felt that those who make it a point to prefer a resort where there is no Catholic church only bring contempt upon themselves and their religion.

He adverted also to the numerous summer camps along the banks of rivers and ponds in the suburban districts. He cautioned young girls against being too ready to accept invitations to visit these camps and never to go to any camp where their mothers or elder sisters cannot accompany them. He said the commandments of God are in force all the time, although some seem to think that they are suspended during the vacation season. He exhorted the congregation not to forget their religious obligations during the vacation season, stating that many who lead exemplary lives during the rest of the year, by exposing themselves to the occasions of sin, forget their good resolutions and bring scandal upon themselves and their religion.

Sacred Heart

The feast of the Sacred Heart was observed in a fitting manner yesterday at the Sacred Heart church in Moore street, with the closing of the Forty Hours' devotions in the morning and vesper services in the evening.

The parish mass at 11 o'clock was celebrated by Rev. James McCartin, O. M. I., recently ordained. Rev. John P. Flynn, O. M. I. was deacon and Rev. T. Franklin Wood, O. M. I., sub deacon. At the close of the service which was very largely attended a procession of the Blessed Sacrament was held in the aisles of the church, while the choir sang "Pange Lingua." The musical program was a feature of the services.

In the evening vesper services were conducted before a large congregation. A special musical program was given under the able direction of John J. Kelty, organist, the soloists being James E. Donnelly, John McMahon, Mrs. Philip Mooney Miss Katherine Jennings and Miss Minnie Maguire.

St. Patrick's

The parish mass at St. Patrick's church yesterday morning was celebrated by Rev. Fr. Kerrigan, while Rev. Joseph A. Curtin preached the sermon, taking his text from the gospel of the day.

The last meeting of the season of the Holy Name society will be held next Sunday evening at 6 o'clock, and the gathering will be an interesting one. There will be no meeting during July and August.

St. Louis'

The Constantinian jubilee which was to open at St. Louis' church was started last night and will come to a close Friday evening. Rev. Fr. Simon, O. S. F., is the preacher and the affair was started before the scheduled time because the missionary is called to Montreal, Que. Services will be conducted every evening at 7.30 o'clock.

FUNERAL NOTICES

EMERSON—The funeral of Catherine Emerson will take place tomorrow morning at 8 from the residence of her daughter, Mrs. Elizabeth R. Owen, 341 Fairmount street. A solemn high mass of requiem will be sung at 9 o'clock at the Immaculate Conception church. Friends are invited without further notice. Burial in St. Patrick's cemetery. Funeral arrangements will be in charge of Undertaker Peter Davey.

MOORE—The funeral of the late Margaret Moore will take place on Tuesday afternoon at 1 o'clock from the residence of Willis J. Hill, 122 Stedman street. Services will be held at St. Margaret's church at 2 o'clock. The interment will be in St. Patrick's cemetery. Undertaker James H. McDermott in charge.

NUTTALL—The funeral of the late Maria Nuttall, will take place Wednesday afternoon at 2 o'clock from the home of her daughter, Mrs. Frank Drewett, 35 Laurel street, at which place services will be held. Friends are invited to attend. Arrangements are in charge of J. A. Weinbeck, undertaker.

O'DEA—The funeral of the late James O'Dea will take place tomorrow morning at 8 o'clock from the home of his sister, Mrs. Delia Kelley, Salem, Mass. High mass of requiem will be celebrated in the Immaculate Conception church in Salem at 9 o'clock. After the mass the body will be forwarded to this city, and will arrive here at 12.30 m. Burial will be in St. Patrick's cemetery. Undertakers J. F. O'Donnell and Sons in charge.

If you want help at home or in your business, try The Sun "Want" column.

DEATHS

MARCHADO—Arthur Marchado, aged 1 year, 3 months, beloved child of Joseph and Susan Marchado, died this morning at the home of his parents, No. 151 Chapel street.

BEGIN—Mrs. Lucy Begin, wife of John Begin, aged 41 years, 10 months, 3 days, died last evening at her home, 805 Lakeview avenue. She leaves, besides her husband, John Begin, one son, John, Jr., and four daughters, Florida Rose, Amelia and Marie Louise.

O'DEA—James O'Dea, well known in this city, died yesterday at the home of his sister, Mrs. Delia Kelley of Salem, aged 21 years. Besides his father, Michael, he leaves four brothers, Martin, John, Michael and Frank, and two sisters, Mrs. Delia Kelley andd Mrs. Mary O'Brien. The body will be brought to Lowell for burial.

EMERSON—Mrs. Catherine Emerson, widow of the late Daniel Emerson, passed away Saturday at St. John's hospital, at the age of 80 years, 3 months. She is survived by three daughters, Mrs. Elizabeth R. Owen of this city, Mrs. C. E. Rounds of Malden and Mrs. J. J. Flaherty of Roxbury, and two sons, Daniel J. and William P. of this city, one brother, T. F. Morris of Dracut Centre. The remains will be removed to the home of her daughter, Mrs. Elizabeth Owen, 341 Fairmount street, Oaklands. Funeral notice later.

SCOTT—The many friends of Nathan W. Scott will be grieved to hear of his death which occurred today at his home in Tewksbury Centre, aged 62 year, 8 months. He is survived by a widow; three daughters, Magdelen J., Catherine M., Camella E.; four sons, Daniel J., James J., Samuel J. and Nathan D. Scott. He was chief engineer at the state almshouse. Funeral private.

MOORE—Margaret Moore, aged 62 years, a well known resident of this city, died this morning at the residence of Willis J. Hill, 122 Stedman street. She leaves to mourn her loss one brother, Thomas Moore.

NUTTALL—Mrs. Maria Nuttall, widow of the late John Nuttall, died yesterday at the city hospital, aged 72 years. She leaves one daughter, Mrs. Frank Drewett; one brother, Benjamin Dale of England; five sisters, Mrs. Alice A. Kay, Mrs. Catherine Haslan, Mrs. Ellen Baron of England, Mrs. Eliza Clark of Lawrence and Mrs. Bessie Thistlethwaite of Fall River. The body was removed to the home of her daughter.

FUNERALS

HORAN—The funeral of Thomas Horan took place Saturday afternoon from the home of his parents, 8 L street. Burial was in St. Patrick's cemetery, in charge of Funeral Director James W. McKenna.

MELKONIAN—The funeral of Bazar Melkonian took place Saturday afternoon from the undertaking rooms of James W. McKenna, 419 Bridge street. Burial was in St. Patrick's cemetery, and was in charge of Funeral Director James W. McKenna.

PEDIE—The funeral of Rose Pedie took place yesterday morning at 10 o'clock from the home of her parents, Angelina and Joseph Pedie, 4 Clark's court. Burial was in St. Patrick's cemetery, Undertakers M. H. McDonough Sons in charge.

CAVANAUGH—The funeral of Mary Cavanaugh took place Saturday afternoon from the funeral chapel of Undertaker Charles H. Molloy on Market street, and was largely attended. The burial was in St. Patrick's cemetery, where Rev. Fr. Callahan of St. Patrick's church read the burial service. The bearers were Messrs. William Dwyer, George McCarthy, Richard Miller and John Hoar. The funeral was in charge of Undertaker Charles H. Molloy.

DUPEE—The funeral of Mrs. Martha A Dupee took place Saturday afternoon from the home on the South Chelmsford road and was attended by a large number of relatives and friends. The services were conducted by Rev. E. A. Roadman of the Central Congregational church and the selections, "Abide With Me," and "Nearer, My God, to Thee," were sung by Mrs. A. A. Stewart and Miss Alice Stearns. There were many very beautiful floral offerings. The bearers were F. C. Byam, E. B. Lapham, Samuel Hagerman and W. A. Mitchell. Burial was in the family lot in Fairview cemetery, Westford, under the direction of Undertaker Perham.

ROACH—The funeral of Timothy Roach took place this morning from the funeral parlors of Undertaker Peter H. Savage at 8.30 and was largely attended by relatives and friends. The cortege proceeded to St. Patrick's church, where a high mass of requiem was celebrated at 9 o'clock by Rev. Joseph Curtin. The choir, under the direction of Mr. Michael Johnson, sang the Gregorian mass. As the body was being borne from the church the choir sang De Profundis, Miss Alice Murphy and Mr. Andrew McCarthy sustaining the solos. Mr. Michael Johnson presided at the organ. Among the floral tributes were: Large pillow inscribed "Son," from family and several other floral pieces from friends. The bearers were Michael Riley, John Riley, William Looby, Jeremiah Driscoll, James Hayes and James McAndrews. Interment was in St. Patrick's cemetery. Rev. Joseph Curtin read the committal prayers, Undertaker Peter H. Savage in charge.

LEE—The funeral of Hugh Lee took place this morning from the funeral parlors of P. H. Savage at 8.15. High mass of requiem was celebrated at the Immaculate Conception church at 9 o'clock, Rev. Dennis Sullivan, O. M. I. officiating. The choir, under the direction of Mr. Charles Smith, sang the Gregorian mass. Mrs. Hugh Walker presided at the organ. Among the many beautiful floral tributes were: Pillow inscribed "Father," from daughter Katherine; standing cross inscribed "Our Brother" from sisters and brother. Others to send flowers were: The Irish Nat. Brotherhood, and Patrick McManus. The bearers were Patrick Sexton and James Sexton from the Celtic association, James F. Sullivan, Edward Riley, Edward Shirley and Edward McGuire. A delegation was present from Celtic association composed of the following: Charles Clancy, Patrick Dempsey, James Dolan, William Reebey, Patrick Reardon, and James O'Sullivan. Interment was in St. Patrick's cemetery. Rev. Dennis Sullivan read the committal prayers. Undertaker Peter Savage in charge.

BISSONNETTE—The funeral of Frank Bissonnette took place this morning from his home, 56 Third avenue. Solemn high mass of requiem was celebrated at St. Joseph's church, Rev. Charles Auddbert, O. M. I., officiating, assisted by Rev. Avite Amyot, O. M. I., as deacon and Rev. Charles Denizot, O. M. I., as sub-deacon. The choir was under the direction of Telesphore Malo, Mrs. J. A. Bernard presiding at the organ. The bearers were Frank Harrington, D. St. Pierre, Omer Lussier, Chesler Mercier, Frank Chaloux and A. Beauregard. The C. M. A. C., of which deceased was a member, was represented by the following: Joseph L. Lamoureux, J. B. Boudreau, Henri Barry and Joseph F. Montminy. The floral offerings were very numerous. Burial took place in St. Joseph's cemetery, where the committal prayers were read by Rev. Joseph M. Blais, O. M. I. Funeral arrangements were in charge of Undertaker Amedee Archambault.

MATRIMONIAL

At 3 o'clock yesterday afternoon at St. Joseph's rectory, the marriage of Charles E. Morais, a popular member of the C. M. A. C., and Miss Cecilia David, was solemnized by Rev. Guillaume Ouellette, O. M. I. The witnesses were Narcisse David and Alfred Morin. At the close of the ceremony the bridal party repaired to the home of the bridegroom's parents, Mr. and Mrs. John Morais, 75 Tremont street, where a wedding supper and reception were held. The happy couple will make their home at 75 Tremont street.

BROWN—TWOHEY

Mr. Alexander M. Brown of Springfield, Mass. and Miss Anna E. Twohey, formerly of Lowell, were united in marriage at the rectory of St. Peter's church, Sunday afternoon at 5 o'clock by Rev. W. George Mullin. The witnesses were Miss Mae Twohey, niece of the bride, and Mr. Frank Twohey, brother of the bride. After the ceremony the happy couple left on the 6.12 train on their honeymoon which will include a trip to Montreal. After June 30th they will make their home at Springfield, Mass.

DROUIN-TREMBLAY

The marriage of Mr. Eugene Drouin and Miss Yvonne Tremblay was solemnized this morning at St. Joseph's rectory, the ceremony being performed at a nuptial mass celebrated at 7.30 o'clock by Rev. Guillaume Ouellette, O. M. I. The young couple were attended by their respective fathers, Messrs. Odilon Drouin and George Tremblay. The bride was becomingly attired in white silk and carried bridal roses. At the close of the mass the bridal party repaired to the home of the bride's parents, 980 Moody street, where a dainty wedding dinner was served. This evening a reception will be tendered the new couple at the home of the bridegroom's parents, 26 Sparks street. Among the out-of-town guests attending the wedding are Mrs. J. Couture and her daughter Alice, both of Haverhill. Mr. and Mrs. Drouin, who were the recipients of many rich gifts, will make their home at 880 Moody street.

LAJOIE-COUILLARD

Mr. Dionis Lajoie, son of Charles Lajoie, the well known coal dealer, and Miss Bernadette Couillard, a popular young woman of Pawtuckeville, were united in the bonds of matrimony, the ceremony being performed this morning at a nuptial mass celebrated at St. Joseph's church at 7 o'clock, the celebrant being Rev. Charles Paquette, O. M. I. The witnesses were Charles Lajoie and Rosaire Couillard. After the ceremony, the party repaired to the home of the bride's parents, Mr. and Mrs. Guillaume Couillard, 151 Moody street, where a dainty wedding dinner was served to the immediate relatives of the contracting couple. Mr. and Mrs. Lajoie, who received numerous costly gifts, left on the 11.50 o'clock train on a wedding tour to Canada, where they will spend a month visiting relatives in Montreal, Tamachiche, St. Flore, Que., and other places.

GRANDMAISON-BOURQUE

Mr. Wilfrid Grandmaison and Miss Marie A. Bourque were married this morning the ceremony being performed at a nuptial mass celebrated at St. Joseph's rectory at 8 o'clock by Rev. Avite Amyot, O. M. I. The witnesses were Henri Bourque and Horace Grandmaison. After the ceremony a reception was held at the home of the bride's parents, 34 Rock street.

Blaze in Barn

An alarm from box 152 about 7 o'clock this morning called the fire department out to a small blaze in the barn belonging to Jeremiah Dacey on Salem street. The fire originated in an ash barrel but it was extinguished before it had progressed far enough to do much damage.

THE JUNE BRIDE

Wants the Latest Styles for Her Home

AND WHY SHOULDN'T SHE GET THEM WHEN IT COSTS NO MORE? IN FACT LESS WHEN BOUGHT AT A. E. O'HEIR & CO.'S NEW FURNITURE STORE?

We have no old stock at any price. Everything is of the latest designs, patterns and coloring. In many lines we have the best there is. For instance, THE CRAWFORD RANGE. There is nothing on the market to equal it. The single damper is an absolute necessity to one not very familiar with running a cook stove. It is so simple that the new cook cannot make a mistake, and it Will Save Coal. THE EDDY REFRIGERATOR will be another source of economy. The beauty and desirability of STICKLY & BRANDT MISSION FURNITURE is not equaled by any other line of MISSION FURNITURE on the market. Our SANITARY BEDDING department appeals to all. Our line of BRASS BEDS contains nothing but the Guaranteed LACQUER BEDS that will not tarnish. Our terms are the most liberal to newly married couples. In fact, for general satisfaction now and for the future, fit up your home at

A. E. O'Heir & Co's.

15 HURD STREET

Lowell's Brightest, Biggest, Busiest and Best Furniture Store.

POPE PIUS 78 YEARS OLD TODAY

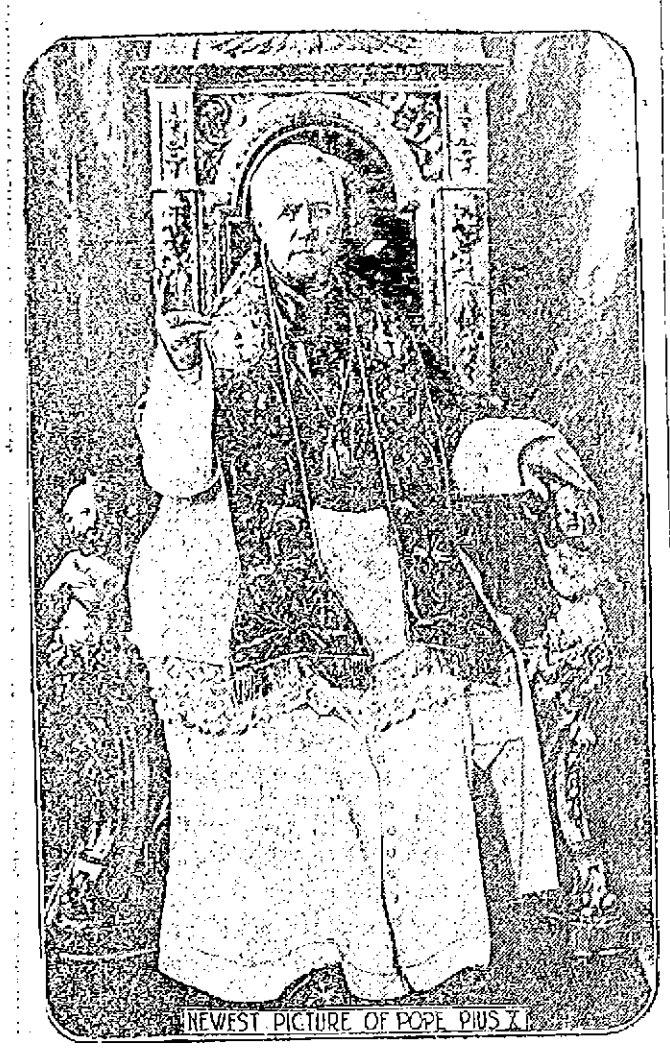

NEWEST PICTURE OF POPE PIUS X

Pontiff Passed Birthday Quietly Admitting Only Relatives to His Apartments

ROME, June 2.—The pope is 78 years old today and innumerable telegrams and messages from all parts of the world have arrived at the vatican, felicitating the pontiff and wishing him many happy years of life.

The pope passed his birthday very quietly, admitting only relatives and members of his entourage to his apartments.

The pope yesterday morning received in farewell audience Cardinal William H. O'Connell, archbishop of Boston, who will leave for home tomorrow. When the cardinal entered the private library, the pope met him half way, saying: "I am sorry you are going, very sorry."

The pontiff, notwithstanding three hours' hard work which he had already accomplished, besides the fatiguing receptions of late, appeared as strong and alert as when Cardinal O'Connell saw him on May 21. They conversed at length on many important ecclesiastic matters.

The pope inquired regarding the missionary congress which is to meet at Boston in October, saying he understood it would be attended by about 60 bishops from the United States and Canada. He wished the congress every success and added that undoubtedly Boston would extend to the members its proverbial hospitality.

When the audience was about to end, the pope, recalling the fact that when he received Cardinal O'Connell on the previous occasion the cardinal's companions, Mgr. Michael J. Splaine of the archdiocese of Boston and Dr. John R. Slattery, superintendent of St. Elizabeth's hospital of Boston, remained in an anteroom, foregoing the honor of being received by the pope because they were not in regulation attire, asked "Where are your friends?"

The cardinal replied: "In the ante chamber."

"I hope," said the pope laughingly, "that this time they are suitably costumed to appear before me."

Receiving an affirmative answer the pope requested that Mgr. Splaine and Dr. Slattery be presented. He recognized the former immediately and congratulated him on his fluent Italian, Mgr. Splaine having learned the language while a student of the American college in Rome when Cardinal O'Connell was rector.

JOHN McMENAMIN
Proprietor of Marshall Ave. Greenhouse
JAMES O'LEARY, Manager
CUT FLOWERS and FLORAL DESIGNS
Personal Attention Given and Satisfaction Guaranteed.
Telephone 2710.
ORDERS TAKEN AT 242 MERRIMACK STREET

LAW OF THE HANDMAID OF HUMAN GOOD LOWELL

License Commission Office,
May 12, 1913.

The owner or lessee of a hall in which musical, literary and dramatic entertainment and dancing is conducted, or of a baseball park or other place of public amusement, to which admission is obtained upon payment of money or upon the delivery of any valuable thing, or by a ticket or voucher obtained for money or any valuable thing, is hereby required, under the provisions of chapter 255, of the acts and resolves of 1908, to obtain a license for the maintenance of such place of public amusement.

Such license shall take effect June 1, 1913, and shall continue in force until the first day of June next.

Per order,
The License Commission of the City of Lowell.
Per, John J. Flaherty, Clerk.

THE LOBBYIST CHARGES

President Wilson Confers With Senators

WASHINGTON, June 2.—Before the committee which is investigating the lobbyist charges of President Wilson met today Senators Overman and Reed went to the White House and had a long conference with President Wilson. Both declined to talk of their visit but the president told inquirers he had made suggestions to the senate and house which would be developed in the course of the inquiry. He declined to say what they were. The senators did not ask President Wilson to appear and it was generally regarded at the capitol and the White House that the president would not. It was said at the White House that the president practically had placed all his information on the lobby in the hands of the senators and the impression prevailed that the president later might furnish a list of names of those whom he believes to be lobbying against the tariff bill.

Officer Dennett's Condition

Officer John S. Dennett, who is suffering from the result of having his leg amputated, some time ago, is still in a critical condition at his home on Read street.

GREENE VS. BARRETT CASE

Scheduled For a Hearing Tomorrow at Boston—Mr. Barrett Says It Is Not His Affair

The case of William J. Greene vs. Commissioner Andrew Barrett is scheduled for a hearing in the supreme judicial court at Boston tomorrow morning at 9.30 o'clock. It is a mandamus proceeding. The writ was made returnable a week ago and tomorrow was the date assigned for a hearing. Mr. Greene seeks to be reinstated as a substitute call fireman, having been dropped from the list some few years ago. While Commissioner Barrett appears on the papers as the respondent, he says the case is really up to the civil service commission. The commissioner says he did not have anything at all to do with the discharge of Mr. Greene. "As I understand it," said Mr. Barrett, "it is a matter between the petitioner and the civil service commission."

SWIMMER SULLIVAN

Lowell Boy and Father Reach Dover, England—Writes to Lowell Friend Explaining Trip

A close friend of Harry Sullivan, the well known swimmer, who left here some time ago enroute to England, where he will attempt to swim across the English channel, received news from the father, T. B. Sullivan and his son, who have reached Dover, Eng.

Mr. Sullivan in his letter states they had a splendid voyage, and neither the father nor son were troubled with sea sickness while crossing the Atlantic. The letter is dated May 20, and the young man says he had a fine swim on that day and also mentions the fact that he has secured fine quarters for training, and he hopes to return to Lowell with the "bacon," meaning that the swim across the channel will be successful.

Both father and son are feeling fine, and they greatly enjoyed their trip across the ocean. The letter does not state when the swim across the channel will be attempted, nor when the Lowell party will return to this city.

TODAY'S STOCK MARKET

NEW YORK MARKET

Stocks	High	Low	Close
Amal Copper	72	70½	71
Am Beet Sugar	27	25½	25½
Am Can	32¼	31¾	31⅞
Am Can pfd	92	91¾	91⅞
Am Car & Fdy	48¼	47	47
Am Car & Fd pf	112	112	112
Am Cot Oil	38⅞	38	38
Am Locomo	32	31½	31¾
Am Smelt & R	64¾	63⅞	64⅞
Am Smelt & R pf	102	101⅛	101½
Am Sugar Rfg	109½	108½	108¾
Anaconda	36½	36	36¼
Atchison	99	97½	97⅞
Balt & Ohio	97½	96¾	97
Bk Rap Tran	90¾	90	90¼
Canadian Pa	219¾	213¾	214⅞
Cast I Pipe	12	11½	11½
Cent Leather	20¼	20	20
Cent Leather pf	91⅞	91⅞	91⅞
Ches & Ohio	63¾	63⅜	63⅝
Chi & Gt W	13	12½	12½
C C C & St L	48¾	48⅞	48⅞
Col Fuel	30	28	28¼
Consol Gas	132	131½	131¾
Den & Rio G	16¾	16¼	16¼
Den & Rio G pf	25	28	28
Dis Secur Co	11	10½	10⅞
Erie	26¾	25¾	26
Erie 1st pf	32¼	32	32¼
Gen Elec	136½	135¾	135¾
Gt North pf	125½	124⅞	125½
Gt N Ore ctf	22	21¾	21¾
Illinois Cen	114½	114	114
Int Met Com pf	46⅛	45¼	45¼
Int Paper	9	9	9
Int S Pump Co	7⅝	7⅛	7
Kan City So	22¾	22	22
Kan City So pf	62	57	57
Kan & Texas	21¼	19¾	20¼
Lehigh Valley	154¾	153⅝	153½
Louis & Nash	133	132	132
Missouri Pa	32¼	30¾	31
N Y Central	99¾	98½	99½
Nor & West	104½	104⅛	104⅛
No Am Co	69	69	69
North Pacific	114	113	113½
Ont & West	27¾	27½	27½
Pennsylvania	109½	107¾	107⅞
People's Gas	108	107	107
Pressed Steel	23½	23	23⅛
Pullman Co	153¼	153⅛	153¼
Reading	158¾	157¾	158¾
Rep Iron & S	22	21½	21½
Rock Is	16⅝	16	16⅛
Rock Is pf	29¼	28¾	29¼
St L & Sawn	28	26	26
St L & San pf	71	70⅛	70⅛
St Paul	105⅝	105⅜	105⅜
So Pac	91	93	93¼
Southern Ry	23	22¾	22¾
Tenn Copper	33½	33	33
Texas Pac	12½	11½	12
Third Ave	32¼	29¾	29¾
Union Pa	145	144½	145
U S Rub	60¾	60	60
U S Rub pf	104½	104½	104½
U S Steel	58¾	57⅞	57⅞
U S Steel pf	106	105¾	105¾
Utah Copper	49⅛	48¼	48¾
Westinghouse	61	60	60¼
Western Un	65¼	64½	64½
Wilson Cen	46	46	46
Woolworth	91⅛	90¼	90½

TWO BOYS DROWNED
Continued

net was seized with cramps and he shouted to his companions, who rushed to his aid, but their efforts were fruitless, for Brunet sank to his death before assistance could be given him.

Word was sent to this city and Undertaker Ameden Archambault was notified. The latter with his men grappled the pond for the body Saturday evening but with no success, and the search was resumed yesterday morning. The body was finally located and removed to the home of the mother, Mrs. Francois X. Brunet, 115 Dalton street. Deceased is survived by five brothers, Frank, Arthur, Octave, Emile and Raymond, and four sisters, Eva, Lillian, Eveline and Irene Brunet.

Thomas Caveney, aged 23 years, of 78 Hampshire street, and Joseph Richards, both members of the American Glee club, went to their summer camp on the shores of Lake Mascupple near Willow Dale yesterday. The two young men later went for a canoe ride, and when they reached a spot near the old ice house at Lakeview, the canoe capsized and the two young men were precipitated into the water. Caveney, who was a skilled swimmer, immediately went to the assistance of his companion and succeeded in keeping him above the surface until the canoe was reached, but at that moment Caveney, weighted down by his heavy clothing, was suddenly overcome and before assistance reached him, disappeared and was not seen again.

A party of young men rushed to Richard's assistance and succeeded in pulling him to shore in a half-drowned condition, but he was soon revived. Undertaker McKenna of this city was notified of the accident and with his men dragged the lake a part of the night without any success. The search was resumed this morning.

In every respect Caveney played the part of a hero but exhausted his strength in saving his friend so that in the end he was unable to save himself. But for his unselfish efforts to save his companion he would be alive today but his companion would be dead.

Richards lives at 49 Second street, and is employed in the Boott mills. He is heart-broken over the sad ending of

THOMAS CAVENEY
On the right, from a bathing group.

his companion, who had been a close friend to him for some years past.

Caveney was a prominent member of the American Glee club, and was well known in this city. When it was seen he was losing strength a motor boat was sent to his rescue, but the engine of the boat got out of order three times en route, and when the party reached the spot where the man had been struggling in the water, the unfortunate young man had disappeared not to be seen again.

Deceased is survived by two sisters, Helen and Mary; seven brothers, Albert, Samuel, James, William, John, George and Henry.

Undertaker McKenna is still grappling for the body.

TRADING DULL

AT THE OPENING OF MARKET TODAY

Issues Suffered Setback After Triple Holiday—Losses of a Point Quite General—Closed Weak

NEW YORK, June 2.—The Harrimans, Great Northern, Reading, Pennsylvania, Rock Island, Amalgamated and Anaconda Coppers and Steel all had a depressed tone when the stock market opened this morning. Trading was dull, while few advances were recorded.

Stocks suffered a severe setback on the resumption of operations after the triple holiday. Conditions abroad the latter part of the week and the disappointment felt in local circles regarding the latest Union Pacific-Southern Pacific plans were largely responsible for the increased pessimism here. Can. Pac. was weakest of all issues abroad and here making a maximum decline of over ten points from last Thursday's final prices in this market.

Union Pacific declined 3⅝ and Reading, Pennsylvania, Lehigh Valley and Amal. Copper two points or more at the noon hour, while losses of a point were quite general. Trading was active with indications of liquidation in many parts of the list. Bonds were heavy.

During the customary lull at midday prices showed little inclination to harden which provoked fresh bear selling. Can. Pac. sagged 12 points in all to 215.

Traders showed some disposition to cover owing to the severe nature of the day's decline. Their buying, however, caused only a fractional recovery and when it ceased prices resumed a downward course again.

The market closed weak. Low levels for the day were reached in the final hour when there was another downward plunge with active selling for both accounts. Many representative shares touched the lowest figure of the year with pressure especially effective against Canadian Pacific, Union Pacific and Reading. General losses among the standard stocks ranged from one to over four points.

BOSTON CURB MARKET

Stocks	High	Low	Close
Butte London	25c	25c	25c
Butte Central	1	99c	99c
Cactus Copper	6c	6c	6c
Calaveras	3½	3½	3½
Chief Con	1¼	1¼	1¼
Davis Daly	2½	2½	2½
First National	2	2	2
Lion Hill Mines	68c	68c	68c
McKinley-Darragh	1⅞	1¾	1¾
Mexican Metals	72c	71c	71c
Nevada Douglas	1⅞	1⅞	1⅞
New Baltic	90c	90c	90c
Old Dom Recis	6⅝	6⅝	6¾
Ohio Copper	73c	70c	73c
Raven Copper	6c	5c	5c
South Miami	3¼	3¼	3¼
United Verde	60c	60c	60c
Utah Metal Min	91c	91c	91c

Cotton Futures

	Opening	Coles
June	11.27	11.35
July	11.35	11.49
August	11.27	11.36
September	11.10	11.20
October	11.02	11.12
November		11.11
December	11.03	11.13
January	10.98	11.08
February		11.03
March		11.03

BOSTON MARKET

Stocks	High	Low	Close
RAILROADS			
Boston & Albany	191½	191½	191½
Boston Elevated	88½	88¼	88¼
Boston & Maine	58½	58	58
N Y & N H	105⅝	105¼	105⅝
MINING			
Alaska Gold	11¼	10⅞	11
Allouez	31	31	31
Arcadian	1⅝	1⅝	1⅝
Arizona Com	3¼	3	3
Cal & Arizona	64⅞	63⅝	63⅞
Cal & Hecla	440	436	436
Chino	39	38½	39
Copper Range	41¾	41½	41½
Butte	11½	11½	11½
Franklin	5	5	5
Giroux	1⅞	1¾	1¾
Granby	61½	61¼	61¼
Greene-Cananea	6⅛	6⅛	6⅛
Hancock	17¾	17	17
Indiana	9½	9	9½
Kerr Lake	3¼	3¼	3¼
Mass	3	3	3
Mass	6½	6⅛	6⅛
Mayflower	49	48	48
Mohawk	16⅝	16½	16⅝
Nevada	8¾	8¾	8¾
Nipissing	28½	27¾	28
North Butte	16½	16½	16½
Old Dominion	54	52	53
Osceola	61	60¼	60¼
Quincy	16⅝	18¼	18½
Ray Con	1½	1½	1½
Santa Fe	8¾	8½	8¾
Shannon	26¾	25¾	25¾
Superior Copper	26¾	26¾	26¾
Tamarack	3	3	3
Trinity	7¾	7¾	7¾
Utah Cons	1⅛	1½	1½
Winona	51	50	50
Wolverine			
TELEPHONE			
Am Tel & Tel	129	128¾	128¾
New Eng Tel	142	142	142
MISCELLANEOUS			
Mass Elec	14¼	14	14¼
Mass Gas	93	89½	90
United Fruit	155½	154½	155
United Sh M	47	47	47
Un Sh M pf	27½	27½	27½
UNLISTED SECURITIES			
Am Woolen pf	77	77	77
American Zinc	22¾	22¾	22¾
Bos & Corbin	60c	50c	50c
Butte & Superior	27	26½	26¾
Isle Royale	22½	22	22
Lake Copper	11½	11	11½
Miami Cop	22½	22¼	22½
Pond Creek	19	18⅝	18⅝
Swift & Co	105½	105⅛	105¾
S Smelting	35½	35½	35½
U S Smelting pf	46¾	46¾	46¾
Utah-Apex	1⅝	1⅝	1⅝

Boston Market

BOSTON, June 2.—Local copper shares opened fairly active today and somewhat lower. By noon the decline had become marked and the entire list showed substantial losses from Thursday last.

Money Market

NEW YORK, June 2.—Prime mercantile paper 5½. Sterling exchange steady at 483.10 for sixty day bills and at 486.60 for demand. Commercial bills 482¼. Bar silver 60. Mexican dollars 48. Government bonds steady. Railroad bonds heavy.

Money on call former at 2½ per cent.; ruling rate 3. Last loan 2⅞. Closing bid 2¾. Offered at 2⅞.

Time loans steady. Sixty days 3¾. Ninety days 4. Six months 4¼.

ST. PETER'S CHURCH

Reception Into the Immaculate Conception Sodality—Sermon by Rev. Fr. Mullin

A pretty ceremony was held at St. Peter's church last evening, when over seventy-five members were received into the Immaculate Conception sodality. The service was held at 7 o'clock and was very largely attended.

Rev. George W. Mullin, spiritual director of the sodality, officiated and he also delivered a forceful sermon on the good work done by church sodalities. In the course of his remarks he congratulated the large class of new members and said he hoped this number will be doubled at the next reception. The service closed with the benediction of the blessed sacrament. During the exercises appropriate hymns were sung by the sodality choir.

MISS K. F. HENNESSEY

Has Opened Up-to-date Hair Dressing and Manicuring Parlors in the New Sun Building

Miss K. F. Hennessey has opened finely appointed hair dressing and manicuring parlors in the new Sun building, rooms 601 and 602. Miss Hennessey is a well known expert specialist of the scalp and hair, and during her twelve years' experience in this city visiting homes of many residents, she has effected many successful cures for dandruff and other scalp diseases that cause the hair to fall out. Miss Hennessey will also do manicuring and will be assisted by her niece, Miss Murphy. Appointments can be made by telephone, No. 1833.

Judgment For $140,525

CHICAGO, June 2.—F. Augustus Heinze today won a suit brought against him by the state superintendent of banks to recover $300,000 on loans made to him by the defunct Union Bank of Brooklyn. Heinze made a counter claim for money he said he had lost because the bank failed to follow his orders to sell collateral he had deposited as security for his notes. A jury in the supreme court gave Heinze a judgment for $140,525.

TUBERCULOSIS CAMP

Has 23 Patients and no Examination Will Be Held For Five or Six More

Twenty-three sufferers from tuberculosis are enjoying the comforts offered at the tuberculosis hospital on Varnum avenue. Everything at the summer hospital is in first class condition and the excellent location gives the patients plenty of fresh air and outdoor life.

On Thursday morning at 10 o'clock an examination for applicants will be held at the hospital and the directors believe that five or six more patients can be properly taken care of and they desire to fill the hospital.

Civil Service Exams

The following civil service examinations will be held at the local postoffice during the month of July: July 2, 3, clerk draftsman, male and female; laboratory assistant in engineering, male, salary from $900 to $1200 per annum; timber cruiser, male, salary $1320 per annum; teacher of agriculture, male, salary $900 per year; junior laboratory helper, male, salary from $480 to $540 a year; laboratory assistant in physics, male, salary from $900 to $1200 per year.

THE TEXTILE SCHOOL

Graduation Exercises to be Held on Friday

The graduation exercises at the Lowell Textile school in Moody and Riverside streets will be held Friday afternoon at 2.30 o'clock. The general public is invited to be present, and in order to give an opportunity to those who have not as yet visited this splendid place of education, the building will be open for inspection on Friday before and after exercises.

The address of welcome will be delivered by A. G. Cumnock, president of the trustees of the school, while the speaker of the day will be Rev. Frederick W. Hamilton, D. D. L. L. D. of Cambridge, a member of the state board of education, and a former president of Tufts college.

The prizes for proficiency in design donated by the Arlington mill of Lawrence, will be presented by Franklin W. Hobbs, president of the Arlington mill.

The usual award of prizes for chemistry will be made, and the diplomas will be presented those who have completed their course of study. Principal C. H. Eames of the school, tenders an invitation to every citizen of this city to attend the exercises which will be very interesting and instructive.

CHILD'S NARROW ESCAPE

Little One Nearly Run Over on Lakeview Avenue Yesterday Afternoon—Mother Thought Child Killed

Little three-year-old Celia Adams of 332 Lakeview avenue had a narrow escape from a terrible death yesterday afternoon when a Lakeview avenue car was brought to a sudden and fortunate stop with the wheels within but a few inches of passing over her body, when she lay under the fender. The child not seeing the conveyance, started to run across the street and passed directly in front of the on-coming car which was going at a fairly good speed. She was, it is said, struck and knocked under the fender and the motorman brought the car to an immediate stop by the prompt application of the emergency brakes. The conductor ran to the front of the car and picked the child up to find that she had apparently suffered no injury worse than a shaking up and a severe fright. She was able to walk. The mother, who witnessed the whole affair ran screaming to the scene, thinking the child had been instantly killed. Great was her joy and relief, however, to find the little one unharmed.

Yale Oarsmen Rest

GALES FERRY, Conn., June 2.—There was little work on the water this morning for the Yale oarsmen owing to the high wind and heavy seas. The eights were taken out by Coach Gold going down stream for about two miles and being drilled in feathering. Afterwards the varsity eight had a half mile pull up stream. The fours were not out.

Guilty of Embezzlement

BOSTON, June 2.—Robert Brayton, a clerk in the Brockton postoffice, pleaded guilty today to the embezzlement of $2400 and his case was postponed for one week for sentence.

RAID HOUSE AT BILLERICA

Police Arrested Three Women From Disorderly Camp

The Place Had Been Rendezvous of Bad Characters

There was a long docket in police court this morning and Judge Enright opened the session promptly at 10 o'clock with Assistant Clerk Trull in the clerk's chair.

Disorderly House Raided

Officers Conway and Livingston of the Billerica police, produced three girls whom they arrested Saturday night in a delapidated old house in Billerica, formerly used for smallpox patients. They were charged this morning with lewd and lascivious conduct. Two of the trio were sent to Sherborn and the other case was continued for sentence. The place had been the rendezvous of a lot of tough characters.

Joseph Thomas was notified Saturday afternoon by one of his children that a man was waiting for him in his barn. When he stepped out to the barn to see what the man wanted he met him coming out. Mr. Thomas identified Willis Wentworth, a man of 60 years, who was seated in the dock as the man in question. Wentworth, he said, asked him if he could put him to work and when Mr. Thomas answered in the negative he started to walk off. The complainant noticed, however, that he kept both hands hidden in his pockets and asked him what he had under his coat. Whereupon Wentworth broke into a run. He was not speedy enough to elude Thomas, though, with the result that the latter held him until Officer Kennedy appeared upon the scene. Wentworth was arrested and sent to the station, where it was discovered that he had in his possession a blistock, saw and other tools, the property of Mr. Thomas. He was asked to plead to the charge of larceny at this morning's session of police court and upon acknowledging that he took the articles was ordered to pay a fine of $10.

A steeplejack by the name of Parker pleaded guilty to taking his belongings from a rooming and lodging house run by Mrs. Roberts. The complainant testified that the defendant owed her for board and room and that he took his clothing from his room and left town without settling up with her. The young man acknowledged that this was a true statement of facts but stated to the court that he had been having exceptionally hard luck of late and could not meet his bills. He further stated that he fully intended to pay Mrs. Roberts just as soon as he managed to collect the necessary amount. Judge Enright allowed him to leave the court room on his own recognizance upon condition that he pay up his back board bill within a month's time.

In a Lunch Cart

The lunch cart situated on Bridge street just below West Fourth street, was the scene of a lively little bout early Sunday morning and as a sequence Edward Ferris found himself in police court this morning to answer to the charge of assault and battery upon Joseph Gavia, the boy who is in charge of the lunch cart on the late shift. The latter testified that the defendant came into his place of business about one o'clock Sunday morning and ordered two "hot dogs" but refused to pay for them. The witness said that he immediately jumped over the counter and started for the defendant and that Ferris hit him in the face. He bore several scratches upon his countenance this morning, which he testified were the result of the defendant's blow. The defendant allowed that he had hit the complainant but that he was assaulted first. Upon cross-examination by Superintendent Welch defendant said that he had been drinking quite heavily throughout the day. Judge Enright found him guilty and fined him $10.

Franklin Gardner, charged with attempted larceny, pleaded guilty but asked to have his trial deferred until he could procure counsel. His case was continued until next Wednesday.

Bernie Brodzenski, charged with assault and battery upon Stanislaw Pecula, pleaded not guilty. The whole trouble started, it seems, over the theft or loss of a revolver belonging to the defendant. Both defendant and complainant appeared in court with their left optics colored a deep purple where a fist had found a resting place. Especially was the classic features of the defendant mussed up, his lips as well as his eye being disfigured. Their stories of the strife and conflict greatly differed but Judge Enright finally found the defendant guilty and ordered him to pay a fine of $7.

Patrick O'Brien, whose case of drunkenness was up on continuance, was sentenced to jail for three months. Through his attorney, E. J. Tierney, Esq., he appealed. Walter Durgin and Joseph Delaney were both given suspended sentences of four months in jail for drunkenness. Edward Coutu was placed on probation for drunkenness with a term at the state farm staring him in the face if he does not mend his ways.

There were three $5 fines imposed for Sunday drunks. James F. Burns was fined $6 for the same offence, being a second offender. There were three $2 drunks and eight releases by Probation Officer Slattery.

BOY DROWNED IN A PIT

William Johnson of Cambridge Sinks While Swimming Near Russell Field Yesterday

BOSTON, June 2.—William Johnson, colored, 16 years old, son of Moses H. Johnson of 18 Clarendon avenue, Cambridge, was drowned yesterday forenoon while swimming in "Jerry's pit" at the foot of Rindge avenue, near Russell Field, the new athletic grounds. The police dragged all afternoon till dark, but did not recover the body.

PRES. WILSON REFRESHED

Greatly Enjoyed Three Days' Rest

WASHINGTON, June 2.—Three days of rest and recreation have brought a glow of color to the face of President Wilson and today he looked refreshed and healthy as he faced half a hundred Washington correspondents at the usual Monday conference. The president was in good humor and parried dozens of questions with evident enjoyment. "Can you tell us what is holding up the nomination of a public printer?" was one of the first inquiries.

"Mainly the indecision of the president," said Mr. Wilson, with a laugh, in which the hearers joined.

In response to other questions the president said he had practically decided upon the personnel of the new industrial commission and might send the names to the senate this week.

PAID $1000 AT END OF STRIKE
Continued

ployes to return. Bailey could not remember having approved a voucher at the Salem courthouse on May 3, 9, 10, and 16, 1912.

Henry F. Hurlburt, counsel for Wood, objected to the questions as being immaterial but Judge John C. Crosby allowed them when the prosecutor said that the payments might show the woolen company's interest in the trial of John J. Breen, the Lawrence undertaker who was convicted and fined $500 for "planting" the explosive. Breen has appeared in the present case as a witness for the state. He testified that with the connivance of Ateaux, the dynamite was obtained from Ernest W. Pitman, a contractor who killed himself after he had been summoned as a witness before the grand jury which was inquiring into the alleged conspiracy. Collins turned state's evidence and corroborated in part the testimony of Breen, whom Collins said, he assisted in placing the explosives on premises occupied by strikers.

Ateaux, according to Breen, defrayed the expenses of the dynamite planters.

Books Examined

Since adjournment last Thursday employes of the district attorney's office have been engaged in an examination of the books of the American Woolen Co. and today the prosecutor introduced the papers from the company's office that filled a large suitcase. From these exhibits Bailey identified several vouchers and said that he had approved them after they had been endorsed by Michael J. Murphy, a corporation officer in charge of the detective work during the strike. He could not recall approving any detective bills without Murphy's "o. k." except one for services performed at one of the company's mills at Maynard.

$1000 For Services

In spite of Mr. Hurlburt's objections, Bailey said he received $1000 at the end of the strike. It was not a gift, he said, but was payment for extra services performed.

Bailey read from the voucher the words "statement one time, Sun and American."

The prosecutor endeavored to find if the payment was for copies of American and the Sun or whether it was for publishing the Wood letter. Bailey said he thought it was to pay for extra copes which were distributed among the different delegations of strikers who conferred from time to time with company representatives.

Mr. Pelletier then offered as evidence a copy of the Lawrence Tribune issued on the afternoon of Jan. 20, 1912, on the first page of which appeared both the Wood letters and the account of the finding of dynamite. Mr. Hurlburt objected and the judge said he would admit the letter but would exclude the comment in the headlines and the story of the dynamite.

Planting Dynamite

The district attorney argued that the paper should go in its entirety. "I offer it," he said, "to show that the intended result of this conspiracy was to affect public opinion. We have on this night a meeting at which two of these defendants were present and where a letter was prepared and all this at a time when two other co-conspirators are within a couple of miles of the place of the meeting and are actually engaged in 'planting' dynamite. This witness Bailey left that morning in the dead of night and hastened to Lawrence for the purpose of getting this letter in print on the day the dynamite was found.

"A large number of copies were bought and placed in circulation. In one column it tells of the finding of the dynamite; in another is Mr. Wood's fatherly letter advising the operatives to return. At once public opinion is created. What could be more effective that such a juxtaposition—the discovery of dynamite and Mr. Wood's letter.

"I submit that we have the right to show, when this letter went in, where it went in, and what else went in at the same time.

To Effect Public Opinion

"Why should this letter be put in a newspaper, your honor. If you and I had an interest in that strike and wished to appeal to the strikers we would have had circulars printed in Italian, in Polish, in French, in whatever tongue the strikers understood and we would have distributed them at the mill gates. But the newspaper publication was not intended for the operatives, most of whom could not read English, but was meant to affect public opinion."

Judge Crosby ruled that only the text of the letter was admissible and excluded the story of the dynamite finding and the comment in the headlines.

The Casino

Upon the hill where breezes blow, and dancers trip to music gally. I'm sure you'll go when you do know that all your friends resort there daily. Yes, and when you pay your initial visit to this popular place, you will want to call again. The Casino habit is wholesome, pleasing. Free concerts are given afternoon and evening.

Industrial School Closing

The Industrial school will close June 20th and the graduating exercises of the girls' school will be held in high school hall, June 23. The boys do not graduate. When they have completed their work they are given certificates. Principal Fisher says that the boys and girls, as a whole, are making very fine progress.

275TH ANNIVERSARY

Ancient and Honorables Celebrating Today

BOSTON, June 2.—All the veteran organizations of New England, the state guard of New York and Fencibles of Ohio assisted the Ancient and Honorable Artillery company in celebrating its 275th anniversary today. A two days' carnival has been arranged. Following a luncheon in Faneuil hall today will be a parade in which will be seen practically every uniform that has been worn from continental days to the present time. One thousand men will attend the annual banquet tonight. Tomorrow the guests will enjoy a sail down the harbor and a band concert and fireworks at Nantasket.

1100 RAILROAD MEN MET

26th Annual Convention at Washington

WASHINGTON, June 2.—The opening of the 26th annual convention of the Brotherhood of Locomotive Firemen & Enginemen today found practically all the 1100 delegates in their places for the sessions which will last 25 days. With daily meetings from 9 a. m. to 6 p. m. the officers of the brotherhood expect to dispose of much important business. President Wilson will receive the delegates at the White House on Wednesday.

BALKAN CAMPAIGN STUDY

Military Experts at War College Complete Work

WASHINGTON, June 2.—Military experts at the army war college have completed their study of the Balkan campaign. Hundreds of reports from all sources were scanned carefully and the campaign of aggression by the allies together with the defensive tactics of the Turkish hosts were scrutinized for military lessons that might prove of value to the United States military establishment.

The experts, it was said, are agreed that in fighting qualities the troops on both sides were evenly matched. Turkey, however, made a losing fight from the beginning because of her unpreparedness. The Balkan allies on the other hand had made careful preparation for the struggle, their plans running through several years.

Ambassador Page at Derby

LONDON, June 2.—Walter Hines Page, the new ambassador of the United States to the court of St. James accompanied by Irwin B. Laughlin, secretary of embassy and Harold Fowler, his private secretary, today attended King George's usual Derby week levee at Buckingham palace.

GEN. FLORA DRUMMOND

Underwent a Successful Operation

LONDON, June 2.—"General" Flora Drummond, one of the militant suffragette leaders underwent a successful operation today. She had been taken ill during the police court proceedings against the suffragette leaders for infringement of the malicious damage to property act early in May.

A second and more serious operation is necessary and is to be performed as soon as she is well enough to endure it. It is probable therefore that her trial will be indefinitely postponed.

FOSS TRIES TO END STRIKE

Governor Will Meet Representatives of Men

BOSTON, June 2.—A settlement of the strikes at Gov. Foss' Hyde Park plants is expected this week. This was confidently expressed by the workmen as well as shop officials in the governor's employ when they learned yesterday the result of a conference held between Gov. Foss and several prominent labor officials.

The governor, it is said, is in favor of a different basis of treating with his employes, to the end that an agreement can be reached. Up to the present time he has met only international organizers and officers of unions representing the 1400 men and women on strike. Now he is desirous of meeting representatives chosen from among the workmen themselves.

BOY BANDITS ARRESTED

Found Trying to Open Safe in Boston

BOSTON, June 2.—Four boys, the oldest aged only 10 years, were arrested last night when they were found trying to break into a safe in the Norfolk Oyster company's office on Atlantic avenue. The combination on the strong box had been removed but no money was taken. The tap, tap, tap of a hammer on steel attracted the attention of a policeman, who upon looking into the office saw four boys crouching before the safe. He succeeded in capturing all of them in spite of their efforts to escape and they were taken to police headquarters. Later they went home in the custody of their parents, who live in the Italian quarter.

U. S. Minister Resigns

CARACAS, Ven., June 2.—Eliot Northcotte, United States minister to Venezuela, has resigned from the diplomatic service. He sailed today on board the steamer Caracas, leaving the archives of the American legation in charge of Richard J. Biggs, Jr., the diplomatic clerk of the legation.

The GILBRIDE CO.

THE ANNUAL JUNE SALE OF

Muslin Underwear

DREW CROWDS TO THIS DEPARTMENT SATURDAY

Last Wednesday, when the Undermuslins were being placed on the counters, two customers stood watching. "They are getting ready for their underwear sale," said one. "And they always have such lovely underwear and the embroideries are beautiful," said the other. We were glad to hear this, and glad to feel that the June sale was going to be, if possible, even more worthy of the good opinion of these women. People who could not get here for the opening will find today almost as great a collection. Certainly the greatest values in undermuslins ever offered.

Combination Cover and Drawers, or Skirt, with medallions of Irish lace, finished insertion, edge and beading. Regular price $1.50. June Sale $1.00

Combination Cover and Drawers, made of fine quality nainsook, handsomely trimmed with embroidery, medallions and lace. Regular price $2.00. June Sale $1.50

Princess Slips, made of pink or blue lawn, with two rows of insertion and lace edge. Regular price $1.50. June Sale $1.00

Princess Slips, made of Seco silk, white, pink or blue, with 18-inch plaited flounce. Regular price $2.50. June Sale $1.98

Princess Slips, made of fine quality nainsook, yoke of embroidery and 18-inch flounce of Val. lace. Regular price $2.50. June Sale $1.98

Princess Slips, with 18-inch flounce of tucks and insertion, sizes 42 to 44 only. Regular price $1.50. June Sale $1.00

White Skirts, of good cambric with 18-inch flounce of embroidery, others with wide eyelet insertion, edge and ribbon run. Regular price $1.50. June Sale $1.00

White Skirts, of cambric or nainsook, with 18-inch flounce of fine Val. lace, others with flounce of Swiss embroidery and wide ribbon run. Regular price $2.00. June Sale $1.50

Long Skeleton Skirts, with flounce of embroidery. June Sale 89c, $1.00 and $1.50

Night Robes, of nainsook, Masonville and cambric, with yokes of embroidery, lace and beading. Regular price $1.50. June Sale ... $1.00

High Neck, Long Sleeve Night Robes, with embroidered yoke, finished with narrow edge. Regular price $2.00. June Sale $1.50

Night Robes, of fine lawn or nainsook, with yoke front and back of lace insertions, and wide ribbon beading. Regular price $2.98. June Sale $1.98

Women's Drawers, with cluster of tucks and deep ruffle of Swiss embroidery. Regular price 50c. June Sale ..... 39c Pair

Insect Killers

EACH THE BEST FOR ITS PURPOSE

"PETERMAN'S"

Bed Bugs 25c
Roach Food 25c
Ant Food 50c
"Sterlingworth" Roach and Ant Food 25c
In a Bellows Box
"Mothex" 25c
Best Destroyer for Moths
Whale Oil Soap, lb. 15c
Hellebore, lb. 20c
For Bush Insects
Weed Killer, can 25c
Fine for Gardens
BORDEAUX MIXTURE
For Shrubs and Roses
(Free Auto Del.)

Adams Hardware

& PAINT CO.

404-414 Middlesex Street.

GREEKS AND SERVIANS

Reach an Understanding Against Bulgaria

SALONIKI, June 2.—A report from a credible quarter says a commercial and political understanding was reached yesterday between the Greeks and the Servians against the claims of Bulgaria.

The Bulgarian commander near Elethura on the eastern coast of the Salonikai peninsula today informed the Greek commander that the Bulgarian troops would not advance any farther and that the recent movements of the Bulgarian soldiers had not been intended in a hostile spirit.

NEW INTERNATIONAL CITY

King of Italy Interested in American's Scheme

ROME, June 2.—Hendrik Christian Andersen, the Norwegian American sculptor of Newport, R. I., presented to King Victor Emmanuel of Italy during a private audience today the results of his nine years' labors in project for the establishment of a world centre for international interests.

The king displayed much interest in the scheme as one of the sites proposed for the new international city which it is suggested shall be capable of housing one million inhabitants is in Tripoli. It has been suggested here that this project might be developed in cooperation with Secretary of State Bryan's peace propaganda in which it is proposed that the differences between any two nations shall be submitted to a commission appointed by both which shall investigate the controversy and make finding of fact without attempting to pass on the merits of the case. It is pointed out that besides Italy, nine other nations have responded favorably to Secretary Bryan's suggestion.

FELL FROM TROLLEY CAR

Girl of 17 Dies From Injuries Received

MILLBURY, June 2.—Eva Paulauskas, aged about 17 years, stepped from a moving trolley car last night and sustained a fractured skull from which she died within five minutes.

Slight Fire Yesterday

A match which was still afire was thrown into a woodbox in the house occupied by Mr. Levasseur at the corner of Dracut and White streets about 4 o'clock yesterday afternoon and caused what threatened to be quite a blaze. A prompt response by the fire department soon had the fire under control, however, before much damage was done.

Returns to Premiership

MADRID, June 2.—Count Alvaro de Romanones, who on May 30 resigned as premier, together with all his ministry, has consented to resume office. He returns to the premiership at the request of King Alfonso after his majesty had consulted with all the leaders. The cabinet will remain as it was before its resignation.

Buffalo Strikers Return to Work

BUFFALO, N. Y., June 2.—The strike of drivers employed by the Adams, National, United States and Wells-Fargo Express companies was settled yesterday. The men agreed to dissolve their local union and filed application for reinstatement as individuals. The strike began on May 6 and involved 300 men.

American Canoe Association

LAWRENCE, June 2.—J. B. Newman of the Winchester Canoe club was elected vice commodore of the eastern division of the American Canoe Association at the conclusion of its three days' meeting yesterday. Fred W. Houston of Lawrence was chosen rear commodore and Frank G. Gurlack of Winchester, purser.

IN 607 NATIONAL BANKS

$10,000,000 of Federal Funds Distributed

WASHINGTON, June 2.—Secretary McAdoo last night announced the distribution by states of the additional $10,000,000 of federal funds which the treasury department will deposit in the national banks. His statement also discussed the manner in which the banks had received the recent order that two per cent. yearly be charged on all government deposits.

Of the 559 active depositary banks on May 1, when the secretary issued his interest order, Mr. McAdoo said only seven have declined to pay the interest charge and ceased to be government depositaries, surrendering their federal funds to the treasury. The $10,000,000 and this surrendered amount, aggregating $11,581,500, has been apportioned in various amounts among 607 national banks in 475 cities and towns in the 48 states and the District of Columbia.

The seven banks unwilling to pay interest, the secretary said, were: The National City bank, the National bank of commerce and the Chemical National bank of New York city; the National Bank of Commerce of New London, Conn.; the Merchants National bank of Savannah, Ga.; the First National bank of Buffalo, Wyo., and the Seaboard National bank of San Francisco.

The secretary announced he had reduced the government deposits in a number of banks, which he said "at the close of the last administration held amounts which seemed to be excessive or unjustified, the reductions in most cases being made against the protests of the bank who desired to retain the funds notwithstanding the interest charge."

Under the distribution of the new deposits the six New England states will receive $945,000 placed in 53 banks in 42 cities.

Apportionments were made on the basis of population, capital and surplus, needs of the respective sections of the country and the circulation status of the banks, preference being given to those institutions whose present circulation amounts to not less than 40 per cent. of their outstanding capital.

The apportionment for New York and New England was as follows:

State and Ap	Banks	Cits & Tns
Maine $ 54,000	4	4
Connect. $158,000	7	6
Mass., $516,000	25	19
New Hamp. $101,000	11	7
New York, $362,000	27	17
Rhode Island, $50,000	1	1
Vermont, $67,000	5	5

ENFORCING SPEED LAW

Police Were Out After Autoists Yesterday

Lieut. Connors, Sergt. Maguire, Sergt. McCloughry and Court Officer Cawley were assigned yesterday by Supt. Welch to enforce the laws regulating the speed and operation of automobiles and the officers had quite a busy time of it. They were stationed along a portion of Moody street and they stopped at least a dozen automobiles.

"It is absolutely necessary to see that the automobile laws are enforced in the thickly populated sections of the city," said Supt. Welch, "and the only way to let autoists know that we mean business is to bring a few of them before the court. We should not wait until one of these machines has injured or killed somebody before enforcing these laws. The best time is the present and I intend that while passing through the congested districts of Lowell, automobiles will have to observe the traffic and speed laws."

The officers, who were detailed on automobile duty yesterday took up their positions at the junction of Moody and Cabot, Austin and Aiken streets. These are "blind" corners and automobilists are supposed to observe the speed law, at such points, to the very letter. The result of yesterday's test is expected to bring before the local police court, ten or a dozen autoists, some of them visitors.

WENT TO DEATH SMILING

Murderer Executed at Sing Sing Today

OSSINING, N. Y., June 2.—Gregorio Pattini went smiling to death in the "chair" at Sing Sing this morning for the murder of Gieuseppe Vasta, whom he shot down in Westchester county in December, 1910. Pattini was only 25 years old.

MILITANTS DEFY POLICE

Speak at Hyde Park With Bodyguard

LONDON, June 2.—Defying the police order closing Hyde Park to their meetings, the Women's Social and Political union sent speakers there yesterday, who held forth for a long time under the protection of bodyguards of male sympathizers armed with clubs.

When the comparatively peaceful non-militant organizations, which still are permitted to use the park, finished their customary Sunday demonstrations, flags of the Women's Social and Political union were raised at 12 different points and as many speakers began to harangue the crowds.

Mobs of men and boys started to rush the speakers, but much to their amazement found themselves menaced by disciplined bodyguards wielding stout clubs. The crowds had to content themselves with hooting and singing while the police looked on without attempting to check the speakers.

The maneuver dividing the gathering into sections proved completely successful and the bodyguard of each division was ample to protect the women.

If you want help at home or in your business, try The Sun "Want" column

Lowell, Monday, June 2, 1913.

A. G. POLLARD CO.

THE STORE FOR THRIFTY PEOPLE

Rugs and Art Squares

SPECIALLY PRICED

Having purchased the monthly clearances from one of the large mills enables us to offer these perfect and mismatched rugs and art squares at such extraordinary low prices.

NOW ON SALE

At 1-2 to 1-3 Regular Prices

Tapestry Rugs, 9x12 feet, seamless, regular price $17.50. $12.50

Tapestry Rugs, 6 3-4x9 ft., seamless, regular price $10, $6.98

Axminster Rugs, 6 3-4 ft.x9 ft., regular price $20.00, $12.98

Axminster Rugs, 9x12 ft., mismatched, regular price $29, $14.98

Tapestry Rugs, 8 1-4x10 1-2 ft., seamless, regular price $15, $10.00

Axminster Rugs, 4 1-2x6 1-2 ft., regular price $9.00 ..... $6.98

Axminster Rugs, 7 1-2x10 1-2 ft., mismatched, regular price $25. $9.98

Axminster Rugs, 8 1-4x10 1-2 ft., mismatched, regular price $28, $12.98

Tapestry Rugs, 9x10 1-2 ft., seamless, regular price $16, $10.98

Axminster Rugs, 6x9 ft., regular price $18 ..... $12.00

Axminster Rugs, 8x10 1-2 ft., mismatched, regular price $27.50 ..... $12.98

Axminster Rugs, 9x12 ft., perfect, regular price $32, $21.50

Axminster Rugs, 8 1-4x10 1-2 ft., perfect, reg. price $29, $19.50

Axminster Rugs, 11 1-4x 12 ft., perfect, regular price $40, $22.50

Brussels Rug, 9x12 ft., perfect, regular price $32.00 .... $19.98

Axminster Rug, 9x12 ft., perfect, regular price $29.50, $19.50

Axminster Rug, 11 1-4x12 ft., perfect, regular price $42, $25

Wilton Rug, 8 1-4x10 1-2 ft., perfect, regular price $37.50, $29

Axminster Rugs, 11 1-4x12 ft., mismatched, regular price $39.00 ..... $19.98

Brussels Rug, 8 1-4x10 1-2 ft., perfect, regular price $37.50, $17.98

Wilton Rugs, 9x12 ft., perfect, regular price $43.00, $32.50

$2.75 Small Rugs for $1.98

$3.50 Small Rugs for $2.50

$5.00 Small Rugs for $3.50

June Bride Opportunity

NOW, READY TO HANG, LACES FOR SASH CURTAINS WITH LOOPS AT TOP, just arrived from the mills ..... 19c, 25c, 29c, 35c to 69c a Yard

ANOTHER LOT OF NEW SCRIM ..... 10c to 42c a Yard

SPECIAL ANNOUNCEMENT

We wish to state that we have added to our Stationery Department,

The Famous Keith's Kraften Linen Pound Paper and Correspondence Cards

The paper is of choice Linen with a neat Fabric Finish, in three sizes, Note, Letter and Correspondence at ..... 25c Lb. Envelopes to match, at 10c Pkg. Correspondence Cards, same quality as the paper in three sizes, small, medium and large, at

25c a Box

We are the sole agents for this paper in Lowell.

FREE LECTURE

On the Important Subject of

CORSETS and HYGIENE

Will Be Delivered by
MAUDE L. DUNN, M. D.
Director of the Nemo Hygienic-Fashion Institute of New York
TUESDAY, JUNE 3rd
At 3 P. M. in Middlesex Hall
Pollard Building Palmer and Middle Streets

The lecture will be accompanied by fitting on living models of various types and will be found highly interesting and instructive. All women are cordially invited to attend.

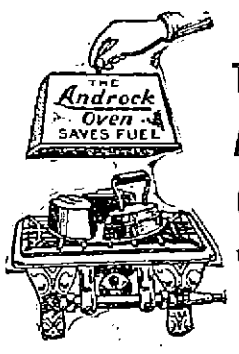

The Androck Oven With

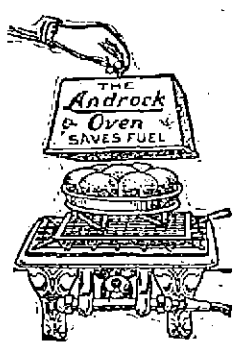

1 Androck Toaster; 1 Steel Disc; 1 Asbestos lined stand, all for 49c

150 ACME ICE CREAM FREEZERS

(Like Cut) 2 qt. Size

Only 69c Each

The most economical Ice Cream Freezer, requiring less ice, and work than any other freezer.

Only 69c Each

MERRIMACK STREET BASEMENT

SECOND LAST WEEK

Mass. Legislature Reaching Close of Session

The Massachusetts legislature entered today on the second last week of the session and there are yet a number of important measures pending.

The measure most important to Lowell is the $5,000,000 river and harbor bill on which the committee on ways and means of the senate will hold a hearing tomorrow, Tuesday morning, June 3, at 10 o'clock. The hearing will be held in room 429, state house. Lowell, Lawrence and Haverhill are equally interested in this bill which includes the improvement and development of the Merrimack river, and an effort is being made to have as large an attendance as possible at the hearing.

Other important bills include the Washburn railroad bill and the "blue sky" law, which bill intended to prohibit companies having no other asset than the "blue sky" from doing business in this state.

Author Ober Dead

HACKENSACK, N. J., June 2.—Frederick Albion Ober, author and ornithologist, died at his home here yesterday. He was born at Beverly, Mass., in 1849.

THE LOWELL SUN

JOHN H. HARRINGTON, Proprietor

SUN BUILDING, MERRIMACK SQUARE, LOWELL, MASS.

Member of the Associated Press

THREE DOLLARS PER YEAR. TWENTY-FIVE CENTS PER MONTH

OPTIMISM

The "Banker and Tradesman" in reviewing the financial markets and business outlook sees no reason for pessimism over the tariff situation. It says, what is evident to people in general, that any financial shortage which is apparent is not due to local conditions merely but to world wide influences which affect equally all the great financial centres. As far as the situation in America is concerned, bankers and most business men lean to the hopeful side. To quote from the above review: "They hold that, with good crops, there will be an active demand for commodities; they look for large absorption of our home products by Europe, and believe that the needs of our home population, and its ability to buy, will be such as to keep business of all well organized concerns on a good basis of activity."

The great danger, according to this authority and the press in general, is in delay in the passage of the tariff bill. Business will not be hurt as much as it anticipates, if at all, but while the new measure is pending, there will be a degree of caution with regard to orders that will keep business in general at a low ebb. Many manufacturers, too, are waiting for the passage of the bill, hoping thereby to secure better prices in placing orders. No good can be done by the delay which seems to be the main object of the opponents of the new tariff at Washington.

Speaking specifically of the present situation with regard to industry, the "Banker and Tradesman" review is even more emphatic in its optimism. To quote again: "When one turns to visible facts, it is at once apparent that, in nearly every line of trade, a large business is being transacted. This is so even in the textile field where pessimism has become almost chronic. Equipment companies are working full force and other industrial plants are well occupied. There are of course some mutterings from those who predict a falling off in business as a result of the tariff changes, but on the whole it must be admitted that the idea that real depression is going to ensue, is not in harmony with the belief entertained rather generally in the textile and other trades, that the extreme caution recently displayed, the long practice of economy, and the absence of speculative buying, have created a sound underlying condition that should result in increased consumption as soon as the suspense is lifted."

FEDERAL ROADS

One of the most pressing demands of the times is for good roads throughout the country, and it is not surprising, therefore, to find that national participation in highway progress is becoming an immediate possibility. The federal government co-operates in the improvement of rivers and harbors, the drainage and reclamation of swamp lands, irrigation of wastes, and conservation of natural resources. The laying out of good roads is of more immediate need than some of these, and such roads are surely needed. The poor condition of American highways in general is a byword in other countries.

Anything savoring of such a decided change as federal interference implies is sure to meet with opposition, and it is not surprising to find Mr. Taft voicing his disapproval of national participation in the laying out and maintenance of highways. But it will be seen that he does not oppose the principle involved, and simply expresses doubt as to its practicability—with regard to general fairness. Like all the so-called "pork barrel" appropriations, the distribution of money would be influenced by the representation of a district in the senate, rather than by the need of a locality, and the system might not work equitably. But if this argument were pushed far enough, all national expenditure is unwise; there may be discrimination, but this does not mean that the proposal should be condemned unreservedly.

Under the present system, the development of good roads depends largely on caprice, or on the energy of small communities. So complex is the system that no one can definitely tell how much depends on the town and what are the obligations of the state or county. The result is misunderstanding and unreasonable reserve, each party waiting for the other to take the initiative. If the government undertakes a vast and uniform network of national roads, the several communities would be encouraged to lay out feeders, and though some districts might be overlooked temporarily, the ultimate effect on the country in general would be for good.

PEACE DECLARED

The authorized representatives of the allied forces who fought against Turkey have signed a draft treaty in London, and peace is officially declared, although unfortunately the trouble which has arisen about the distribution of the spoils of war may postpone the advent of a complete settlement for some time. The peace pact does not alter materially any of the existing situations, and the losses of Turkey are as generally understood months ago. She has lost most of her European possessions, the fate of the Aegean Islands is left to the powers, and it is expected that Greece will get them; the question of a war indemnity is left to an international commission on which all the interested parties will be represented. Many minor matters of dispute are to be settled by the powers by whose mediation the war was brought to an end.

Unfortunately, though the allies had very definite agreements as to the distribution of the conquered territory at first, they failed to come to an agreement when the allotment was taking place, and there are strained feelings in their own ranks particularly between the Bulgarians, Servians and Greeks. Bulgaria succeeded in getting a larger portion of Thrace than the allies expected to conquer, and therefore Greece and Servia think that they are entitled to a larger portion of the captured territory than was assigned to them, particularly as the mediation of the powers prevented their capturing a larger part of Albania. As each of the allied powers is swayed by a desire for territorial expansion, the difficulty of arriving at a satisfactory settlement is not yet in sight.

SAIL FROM BOSTON

For a long time the transportation agencies of this section of the country have made us acquainted with the slogan "Sail from Boston," but the activity back of the constant publicity has just been given practical expression. Boston has opened a pier which will be greater than any four of those in New York on its completion, and the Hamburg-American line—the greatest steamboat line in the world—has for the first time determined to call to Boston, and is bringing four of its best steamers.

This great improvement in Boston shipping facilities is due in large measure to the activity of the Boston chamber of commerce, and it is an example of what such organizations can do when its members are banded together for the common good and actuated by the proper spirit. It will have a direct influence for good, but its future possibilities are boundless. One of the most direct influences will be a spirit of civic pride among the people of Boston which will urge them on to patronize the local agencies and "sail from Boston."

It has long been known in Lowell that anything which benefits Boston is an indirect benefit to us, especially with regard to railroad and transportation matters. It is, therefore, to our best interest to help Boston by every means in our power for what will improve Boston will eventually be of service to Lowell. The cry "Sail from Boston," therefore, has a local significance, and those of us who plan ocean voyages should remember the fact. Enterprise is worthy of encouragement, and the neighboring city has given us a splendid example of the right kind of enterprise. Let us profit by it.

AUTOMOBILE HORNS

If one of our primitive ancestors should make a sudden visit to any of our large cities he would not find things entirely changed. In one respect at least the present would remind him of the past. Although he might marvel at our modern dwellings as compared with his cave apartment, he would not miss the cries and howls that made his life miserable in the old days, for the horns of some of our modern automobiles are like nothing if not the discordant cries of the terrible monsters who stand fossilized in our museums—that is supposing their voices were in accordance with their appearance.

Some of these automobile horns are discordant to the point of being unbearable. They shout out their warnings to a suffering public and succeed in scaring not only the unfortunate pedestrian who is directly in front but all who are in the immediate vicinity. From dreams of security we are rudely awakened by cries of the jungle only to see instead of a ferocious beast a stout and complacent automobilist or the thin, eager face of the speed maniac almost as dangerous.

"EVERY LITTLE OLIVE TABLET HAS A MOVEMENT ALL ITS OWN"

Your doctor will tell you ninety per cent. of all sickness comes from inactive bowels and liver. Dr. Edwards, a well known physician in Ohio, perfected a vegetable compound mixed with olive oil, to act on the liver and bowels, which he gave to his patients for years.

Olive Tablets, the substitute for calomel, are gentle in their action, yet always effective. They bring about that exuberance of spirit, that natural buoyancy which should be enjoyed by everyone, by toning up the liver and clearing the system of harmful impurities.

10c and 25c per box.

The Olive Tablet Co., Columbus, O.

REST AND HEALTH TO MOTHER AND CHILD.

MRS. WINSLOW'S SOOTHING SYRUP has been used for over SIXTY YEARS by MILLIONS of MOTHERS for their CHILDREN WHILE TEETHING, with PERFECT SUCCESS. It SOOTHES the CHILD, SOFTENS the GUMS, ALLAYS all PAIN; CURES WIND COLIC, and is the best remedy for DIARRHŒA. It is absolutely harmless. Be sure and ask for "Mrs. Winslow's Soothing Syrup," and take no other kind. Twenty-five cents a bottle.

Seen and Heard

Unfortunately, the man who feels that he is too big for his job is seldom able to get a job that he feels is big enough for him.

Perhaps you have noticed that hardly anybody is wholly satisfied with the way the neighbors spend their income.

The old fashioned girl used to roll up her sleeves to wash the dishes. The modern girl rolls up her sleeves to play tennis.

Opportunity seldom knocks at the door of a man who is always knocking because he never had an opportunity.

A woman can't be always sure that she is going to get a bargain when the advertisement says: "Cotton puffs marked down."

When a girl always turns to the base ball page the first thing when she opens the morning paper, it is reasonably safe to assume that Charlie is a "fan."

The young man who wants to get on in the world should always resist to the utmost any temptation to yawn while the boss is telling him a funny story.

One way to fool the cutworms in the garden is not to plant anything for them to eat.

It is a mean man who, when he is walking with a girl, will lead her diagonally across the pavement, instead of going over the smooth flagstones of the crossing.

Some ignorant person asks what cigar bands are good for, anyhow, but if there were no cigar bands how could the girls make the plaques?

When you feel depressed and all the world looks black to you, perhaps it may cheer you up a bit if for a few days you eat a little less.

THE MATRIMONIAL LEAGUE
(Cincinnati Inquirer.)

	Won	Lost
Nat Goodwin	6	4
DeWolf Hopper	5	4
Lillian Russell	4	3
Seen and Heard Editor	0	0

The experience of the workers who turn ivory for billiard balls has shown that, as it dries, ivory shrinks. In the case of the tusk the shrinkage is greater in width than in its length.

The tusks of cow elephants have been found best adapted to the making of billiard balls. The tusk of the female is not so curved as that of the male, and the fine "nerve passage" is not so clearly seen.

Billiard balls are turned in the rough and kept in a warm room for a long time, sometimes as long as two years. Then, after shrinking they are turned again and to the "true," says Harper's Weekly.

It is hard to account for the peculiar bent and tastes of individual human minds. The other evening I had occasion to stroll into the city library, and while glancing over the leaves of my magazine I noticed a severe-looking woman dressed in style of 25 years ago with a hat at an angle opposite her nose. Wondering what particular magazine would interest her I watched her as she made a bee line for Art d' la Mode, Paris fashion sheet. Something of the same incongruity occurred the other morning when a poor man minus both legs moved up to a shoe store window and spent ten minutes examining the patent leather shoes. These local incidents recalled to my mind a little story told me by a rummage sale worker who gave a poor little girl who needed a coat a $5 bill to get one; meeting the little one later she was surprised to see her still without the coat and mittens. On asking her what she did with the money she said she went to the jeweler's and bought a red stone ring she always wanted. So it goes, analyze it if you can.

AT DAYBREAK

I dearly love to leave my bed
Each day at early dawn,
And go out in the yard and push
The mower o'er the lawn.
It makes me feel good all the day
When with the sun I rise,
And oil up the machine, and get
Some healthful exercise.

I like to run it up and down
And hear its cheerful whirr
Across the grass. I can't see why
The neighbors should demur.
It's such a brisk and lively sound,
When I get going good,
And folks can hear it all around
Throughout the neighborhood.

I'm sorry for the slothful ones
Who choose to lie in bed,
And never get up till the sun
Is high up overhead.
How vastly better off they'd be,
If they, like me, would rise
Each day at early dawn, and get
Some healthful exercise!

—Somerville Journal.

EDITORIAL COMMENT

Motor Age

Woonsocket Call: The motor age is an age of new speeds. But it is also an age of new cautions, more regard for others, greater self control, higher consideration for the rights of others. If public servants do not set the example, how can we ask private citizens to respect the law as it should be respected?

Gettysburg Medals

Lowell Courier-Citizen: Senator O'Gorman wants congress to give medals to the veterans who show up at the Gettysburg reunion, whether they wore the blue or the gray. He has put in a bill for the purpose and there should be no doubt of its passage. Medals of the kind proposed would be souvenirs of priceless value to the recipients and their descendants. It is a happy thought thus to honor the heroes of one of the greatest battlefields in history.

Public Safety

Boston Herald: It ought to be safe for a 7-year-old boy to cross the streets in broad daylight on his way home from a ball game. The mothers of the land ought not to be subjected to terror every time their children venture on the highway. And there has been at least one case in which children coming home from Sunday school were run down on the sidewalk by a reckless motorist. It is time that our laws acquired some force. The conscienceless operator of an automobile should be made to realize that real danger attends his contemptuous disregard of the law.

I. W. W.

Lawrence Telegram: The violent and revolutionary outbreaks of the I. W. W. in various industrial centres grow more difficult to control and suppress through the weakness and timidity of men in authority and the sloppy sympathy of people who insist that industrial sabotage and contempt for law and order are struggles for liberty; yet the I. W. W. riots are merely the crudest form of Dementia Americana fostered by a gang of unscrupulous and mercenary demagogues playing on the ignorance of misdirected aliens. The question uppermost in many minds is how long will the community submit to the violence of the I. W. W. and the abject attitude of officials elected to enforce the law. There is a limit to the patience of peaceful people."

Lobbying

Fall River Herald: A lobby is not a new thing nor is it illegal when conducted along the ordinary channels. Perhaps the nation would get along better if all lobbyists were banned for all time, and yet a word can be spoken in their defense. Some men of big ideas and with big industries to manage are slow of speech and lack the faculty of putting their thoughts clearly into words when dealing with such a matter as the tariff for instance. These men do the next best thing—hire somebody to talk for them. There is nothing fundamentally wrong in such an arrangement. But when the hired men seek to win support for some measure favored by their employers by the use of money or in any other illegitimate way, the lobbyist becomes an entirely different person and is a subject for consideration of the courts.

Onions or Whiskey

Portland Express: Certain critics of a new administrative custom should know that the conventionalities no more demand the serving of intoxicating liquors at state dinners than do they demand the serving of onions. As a matter of practical experience, suggested here for the benefit of any who may need such suggestion, the prospects of a man in search of a job are infinitely better if his breath be tainted with the odorous vegetable than if with the efficiency-destroying beverage.

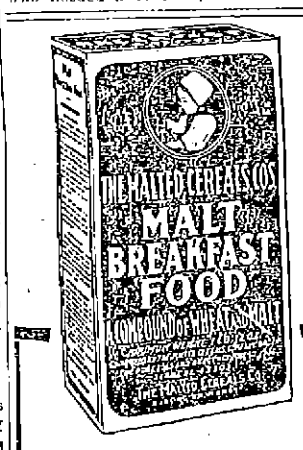

Is a Superior Breakfast Cereal

Made solely of parched and granulated wheat combined with a special product of wheat flour and barley malt. This special product added to the parched wheat gives a deliciously sweet, nutty flavor to the food, and increases the food value.

Ask your grocer or write to The Malted Cereals Co., Burlington, Vt.

WHEN YOU ARE HUNGRY AND WANT A REAL GOOD DINNER TRY THE LOWELL INN

DR. CHAS. H. STOWELL ADVISES MOTHERS TO USE COMFORT POWDER

He says "A careful study of the ingredients of Comfort Powder fully convinces me that it possesses antiseptic, soothing and healing properties of the highest value. I have examined it by every method at my command, including a practical test in a number of diseases and unnatural conditions of the skin and in every case it verifies the claims set forth for it."

Unlike ordinary talcum powders, Comfort Powder is skilfully medicated, that's why it is unequalled for all skin affections of infants and adults. Be sure you get the genuine with the signature of E. S. Sykes on the box.

TO OUR CUSTOMERS:

We Are Booking Orders Now For Next Winter's

COAL

It Pays You to Do So Now.
Nowhere Can You Obtain
Any Better Coal
Any Better Prices
Any Better Service
Any Better Satisfaction

85 YEARS ESTABLISHED.

WILLIAM E. LIVINGSTON COMP'Y

Telephone 1550 15 THORNDIKE ST.

PUTNAM & SON CO.

166 Central Street

This Morning We Opened a Great Sale of

Fine Summer Suits

Just when you want a Suit we shall offer New Summer Suits, worth $18 and $20, for..... $13.50

We have just closed out from one of our best manufacturers, his stock of Fine Summer Suits, and bought the goods at such a tremendous reduction from the first prices that we can offer today the best bargains in Men's and Young Men's Suits that we have ever advertised.

The stock embraced something over 400 suits of handsome fancy worsteds, fancy cheviots and fancy blue serges—all made for this season's fine trade.

Every suit is cut on this season's best models—perfect fitting, splendidly tailored, and all coats have hand felled collars and hand made buttonholes.

Smart, Stylish, up-to-the-minute Suits, of the newest materials and latest cut, offered at the prices that we name today, afford an opportunity for any man or young man to save lots of dollars on fine clothing at the very start of the season.

400 Men's and Young Men's Suits, actual worth $18 and $20, all for..... $13.50

MAINE SURVIVORS SHARE HONORS WITH NOTABLES AT UNVEILING OF MONUMENT

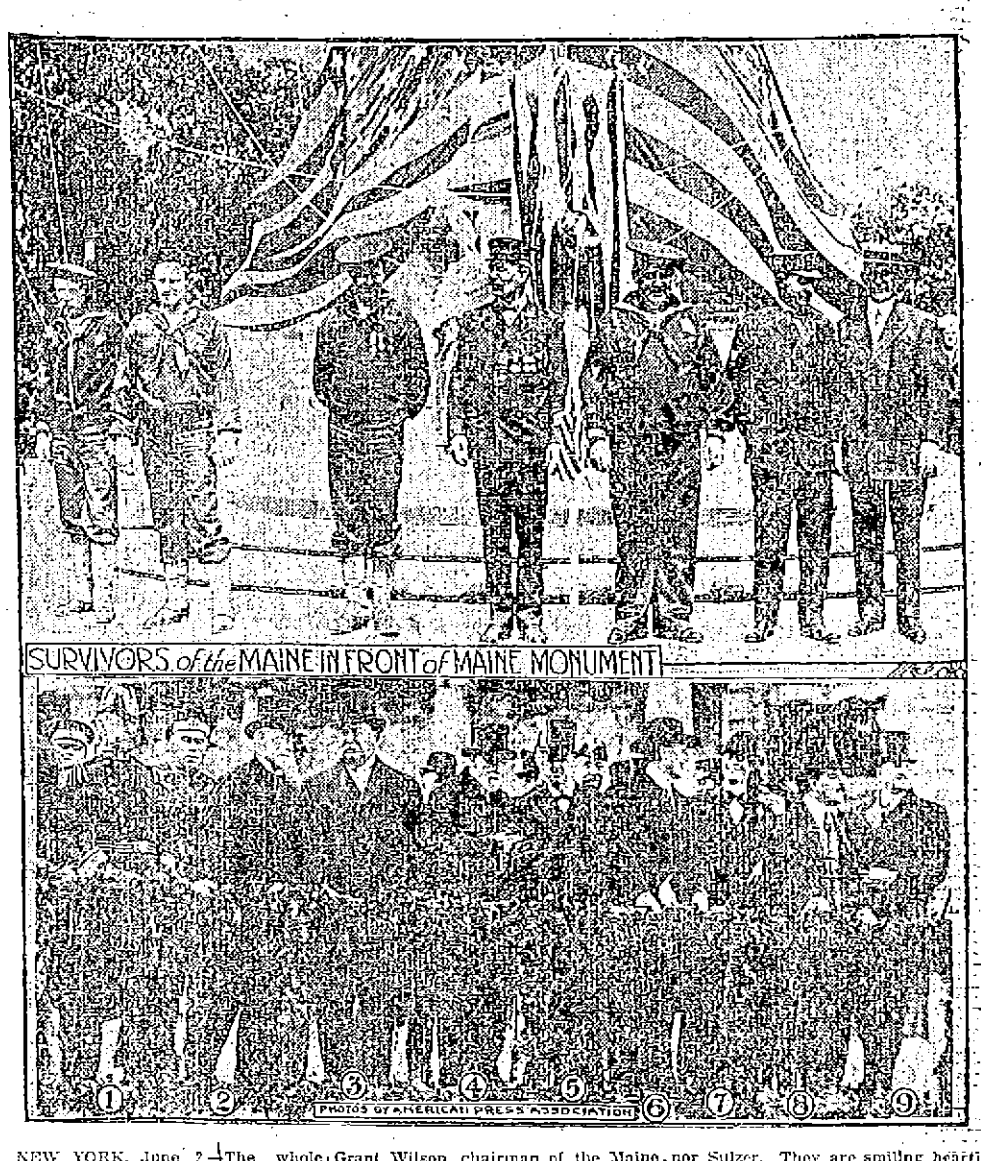

NEW YORK, June 2.—The whole country was interested in the unveiling of the national Maine memorial monument on Memorial day in New York, and these interesting pictures illustrate two features of the event. Survivors of the Maine were present and were honored as much as were the dead. The notables numbered in the lower picture are: 1, Rear-Admiral Sigsbee, who commanded the Maine; 2, Mayor Gaynor of New York city; 3, Ex-President Taft; 4, General James Grant Wilson, chairman of the Maine memorial commission; 5, Secretary of the Navy Daniels; 6, W. R. Hearst; 7, Governor Sulzer of New York; 8, Manuel de la Vaga Calderon of Cuba; 9, Governor William T. Haines of Maine. Notice Mr. Hearst and Governor Sulzer. They are smiling heartily at each other and are apparently the best of friends. It had been assumed that they had had a falling out because of the attacks on the governor made in Mr. Hearst's New York publications.

RESINOL HEALS ITCHING ECZEMA

Don't stand that itching eczema torment one day longer. Go to the nearest druggist and get a jar of Resinol Ointment and a cake of Resinol Soap. Bathe the eczema patches with Resinol Soap and hot water, dry, and apply a little Resinol Ointment. The torturing itching and burning stop instantly, you no longer have to dig and scratch, sleep becomes possible, and healing begins. Soon the ugly, tormenting eruptions disappear completely and for good.

Resinol is not an experiment. It is a doctor's prescription which proved so wonderfully successful for skin troubles that it has been used by other doctors all over the country for eighteen years. No other treatment for the skin now before the public can show such a record of professional approval. Every druggist sells Resinol Ointment and Resinol Soap, but you can test them at our expense. Just write to Dept. 41-S, Resinol, Baltimore, Md., and we will send you a generous trial by parcel post.

VERDICT FOR ROOSEVELT

Awarded 6 Cents at His Own Request

MARQUETTE, Mich., June 2.—In sudden and dramatic ending of the Roosevelt libel suit here at 3.30 p. m., Saturday, the ex-president was given a clean bill insofar as the charge of "getting drunk and that not infrequently" was concerned. Furthermore, the jury awarded him a verdict of six cents damages, in accordance with his own request.

George A. Newett, the defendant, editor of Iron Ore, was on the stand as first witness for the defense. He had read a statement in which he admitted he was mistaken in publishing a story that the colonel was drunk. He had combed the country for evidence to substantiate it, and though he had evidence that the colonel acted queer, he had the testimony of no one who actually saw him drink to excess. He denied that he was actuated by malice.

Teddy Returns Home

CHICAGO, June 2.—Colonel Roosevelt arrived in Chicago yesterday morning, en route from Marquette to New York. He was plainly in high spirits over his victory in the libel suit against the editor of the Iron Ore, in which he, at his own request, was awarded damages of six cents after Editor Newett had made an open statement in court to the effect that he found that the published reports of the former president's inebriety were an injustice to Mr. Roosevelt.

Gov. Foss' Daughter Ill

BOSTON, June 2.—Miss Helen Foss, one of the twin daughters of Gov. Foss, is ill with scarlet fever in a Paris hospital, according to a cablegram received by the governor last night.

The message assured Gov. Foss that his daughter's condition was not serious. With her sister, Esther, Miss Helen sailed for Europe six months ago and later was joined by Mrs. Foss. They have been touring Italy and Switzerland.

TONS OF ROOTS AND HERBS

Are used annually in the manufacture of Lydia E. Pinkham's Vegetable Compound, which is known from ocean to ocean as the standard remedy for female ills.

For nearly forty years this famous root and herb medicine has been preeminently successful in controlling the diseases of women. Merit alone could have stood this test of time.

If you want help at home or in your business, try The Sun "Want" column.

LUTHER M'CARTY BURIED

5000 Viewed Body of Pugilist

PIQUA, O., June 2.—Funeral services over the body of Luther McCarty, claimant of the white heavyweight championship who was killed one week ago in a prize fight with Arthur Pelky at Calgary, Alberta, were held here Saturday.

William McCarney and Fred Sears, McCarty's manager and trainer, respectively, were two of the pallbearers. A number of the fighter's friends attended the funeral. His father, Dr. A. P. McCarty, is grief stricken. Mrs. Rhoda McCarty, the widow, came here with the body. She will leave soon with McCarney for Springfield, Mo., to ask that she be appointed administratrix of the dead fighter's estate. Springfield, Mo., was regarded as his home.

While McCarty's body lay in a chapel more than 5000 persons viewed it.

FOUR PREMIERS TO MEET

To Settle Matters Between the Allies

SOFIA, June 2.—An agreement in principal for a meeting of the premiers of Bulgaria, Servia, Greece and Montenegro was reached last night by the Bulgarian and Servian ministers who met at Tsarifrod on the Bulgarian frontier to exchange views on the situation.

The premiers during their conference will attempt to settle all the matters in dispute between the allies.

PULLMAN CAR TURNED TURTLE

Six Hurt When Trains Collided Outside So. Station, Boston

Bay State Limited Side-Swiped by Providence Train

BOSTON, June 2.—A collision between an outward-bound New York train and one inbound from Providence took place in what the railroad officials think was an almost inexplicable manner just outside of the South station soon after 3 p. m. yesterday. So far as could be learned only six persons were injured, only two requiring hospital treatment. These were:

Daniel M. Morrison, 47 Broadway, Somerville, scalp wound, City hospital.

William Cook, brakeman, 73 Saxon street, Atlantic, scalded, relief hospital.

Others said to have sustained minor injuries were:

Frances Brady, 3 years old, of Providence.

An unknown woman who did not give her name.

T. B. Campbell, railroad porter, who was shaken up. He lives at 16 Adams avenue, Everett.

Fred Plaskett, railroad porter, cut on the face. His home is at 50 Windsor street, Roxbury.

There were supposed to have been others on the New York train who were more or less injured when one of the parlor cars toppled over. The station employes saw many of the women passengers assisted from the New York train. But they all got aboard of the forward cars of the train and went on to New York. The train was delayed only 20 minutes.

There was little delay for the passengers on the train from Providence. The tracks from the station were obstructed for a couple of hours over the long distance route, until the overturned car was righted.

Met Near Cove St.

The first section of the New York train left at 3 and got away without incident. The second section, under the rules of the company did not leave until two minutes later. It consisted of the engine and nine cars, eight of which were parlor cars and the last one a day coach.

The train from Providence was due in the South station at 3.05, and ordinarily the trains meet near the Cove street bridge, which is several hundred yards outside the station. It was said last evening that both sections of the New York train had been given a clear way through the yard, inward-bound trains having to wait for signals before entering the station.

The signal station is near the Cove street bridge. It is at the point where the rails diverge from the four lines to the general roadway of 28 tracks which constitute the capacity of the station.

That there was a mixup of signals was the opinion of railroad officials last night, but they said it would require a thorough investigation to place the blame. A moment's delay by the Providence train would have prevented the accident. It was coming at a slow speed almost parallel with the New York train until it came to the switch which the New York train was to clear before any other train came in.

Car Toppled Over

All but three cars of the New York train cleared safely. The locomotive of the Providence train side-swiped the third car from the rear of the New York train, and toppled the car over. The locomotive struck the next car almost head on and was stopped, but the forward end of this latter car had been battered in and the glass of several windows shattered.

There was immediately a wild scene in the car which toppled over. Porter Campbell said he had about 15 passengers, eight of them women, when the crash came. Everybody was thrown from the seats.

The porter despite his injuries crawled to the assistance of the passengers and was aided by some of the men. The women were picked up and dragged along the inclined passageway of the car to the rear door.

It was not easy work, but the women were cool under the circumstances. In a few minutes they were on the ground with torn dresses, but otherwise little the worse for their experience.

The 12 passengers in the next car were thrown from their seats. Porter Plaskett was in the front end of the car when the locomotive struck and he was cut by flying glass. He gave what aid he could to allay the excitement and soon it was seen that the danger had passed.

New York Train Sent Away

The cylinder of the locomotive was broken in the shock and Brakeman Cook was badly scalded on the face and hands by the great cloud of steam that escaped. He and Mr. Morrison were hurried to the hospitals.

When it was seen that practically all the passengers were safe, it was decided to place them aboard the forward cars of the New York train, the locomotive of which was not injured, and only two cars had suffered from the collision. After a delay of about 20 minutes, the second section started off for New York almost as if nothing had happened.

The crew of this train was A. Wier and the conductor H. E. Strout. The crew of the Providence train was G. W. Nichols and J. F. Wilson, conductor.

SHOT AND KILLED BOY

Express Messenger Held for Investigation

FORT SMITH, Ark., June 2.—Arkansas authorities have been asked to detain John Sick, express messenger of Kansas City, pending an investigation of the killing of Patrick Lawson, a youth of Poteau, Okla., aboard the express car of a Kansas City Southern train near Heavener, Okla., yesterday.

According to a statement credited to Sick he found Lawson and a companion, Albert Pruett of Poteau, riding the "blind" and fearing they intended robbing the train marched them into the express car. Lawson, he said, attempted to attack him and he opened fire. Pruett declared Sick shot and killed Lawson when the latter inadvertently lowered his hands.

THREE FIREMEN HURT

Hose Wagon Struck Pole and Turned Turtle

BOSTON, June 2.—Three firemen were injured, one perhaps fatally, when a horse on Hose Wagon 32 of the Bunker Hill street station, which was responding to a fire call at 10 o'clock last night, skid and hurled the apparatus against one of the Elevated structure uprights on Main street, throwing the members of the crew to the ground.

Driver's Skull Broken

Driver Benjamin H. Shute is at the Relief hospital with a fractured skull and cuts and bruises, and is in a serious condition. Hoseman James McGee of 83 Bartlett street, Charlestown, is at the same hospital. He was sprained and cut. James Griffin a fireman, was severely bruised, but sent to his home. The horse was killed.

The alarm was sent in from box 17, East Somerville. It is known as one of the "fire" boxes, to which Charlestown apparatus responds. It was for a fire in the East Somerville Baptist church, on Perkins street, and the second which had occurred there during the evening.

From Bunker Hill street the hose wagon swung down the sharp grade into Main street, and when opposite No. 520, the off horse shied. Immediately the heavy wagon lunged sideways, brought up with a resounding crash against one of the elevated structure steel uprights, and then bounced away.

So quickly did the accident happen that the five men on the wagon were hurled from their seats. Driver Shute, a veteran in the service and 58 years of age, received the worst fall. His home is 66 Russell street, Charlestown. Besides a fractured skull, he has a dislocated finger on his left hand and the middle finger of the same hand nearly cut off. McGee, next seriously injured, suffered severe sprains. He was found beneath the body of the horse. Griffin had several teeth knocked out and was cut and bruised. Frank Amann and P. F. Connolly, the other occupants of the wagon, were practically uninjured, Connolly leaping as the crash came.

The men were caught unprepared because the collision occurred only a short way from their station and they were busy putting on their hats and rubber coats.

Wagon Front Smashed

So great was the force of the impact that the pole and front end of the wagon was crushed and shattered. Although Griffin was injured, he remained around trying to assist the others. He was sent to find a dentist, but immediately came back to the scene of the accident and reported he could find no doctor.

4 MEN KILLED BY GAS

Three Sacrificed Lives Trying to Rescue One

CHICAGO, June 2.—Four men were killed yesterday by gas in a new well at Chicago Heights, a suburb 25 miles from here. Three of them sacrificed their lives in trying to rescue the first one. Their bodies were recovered. All of the men were employed in the factories of the National Brick company.

GRANITEVILLE

The McLeod, N. H. baseball club was the guest of the Graniteville team on Memorial day and the team crossed bats both morning and afternoon in exciting games. In both contests the visitors were worsted and the success indicator of the Graniteville outfit went up another notch. Bridgeford was on the mound for the home team in the morning game and held his opponents well down throughout the entire nine innings. In the afternoon game Jack Spinner and Dick Spinner formed the Graniteville battery while the visitors were represented in those positions by Cabot and McNulty. In this game Spinner struck out ten men and held Milford to three hits. The games were largely attended.

IN PROTESTANT CHURCHES

Unique Sermon at First Universalist Church

Taking his text from Ecclesiastes, 9.4: "For a living dog is better than a dead lion," Rev. C. E. Fisher preached a rather unique sermon at the First Universalist church, Sunday morning. He held that it is better to be a living, active worker in the present, than a dead lion of the past, no matter how glorious that lion may have been.

The United Workers of the First Universalist church have, during the past year, raised over $1400. They are free from debt, have met all pledges and have a substantial balance in the treasury.

Pawtucket Congregational

The last of the evening services for the summer season was held at the Pawtucket church, Sunday, and there was a fine musical program by the Haydn male quartet. The pastor, Rev. F. G. Alger preached on "A New Mayor of an Old City." He reviewed the work done by Nehemiah and compared it with certain modern political and religious conditions.

The members of the Haydn quartet are Messrs. Harry N. Patten, Carl W. Mason, Donald F. Hanson and Guy L. Johnson. Their voices are very evenly balanced and blend beautifully and the various selections were well suited to an evening service. They gave "Nearer to Thee," by Wilkins; "Beautiful Isle of Somewhere," "Jesus, Savior, Pilot Me," and "Now the Day Is Over." The quartet, which has been quite recently organized, will undoubtedly prove an addition to the musical organizations of the city that will be welcomed for such services.

Mr. Patten also gave a fine tenor solo, "Consider and Hear Me," by Wooler, and Mr. Hanson, who has a smooth and pleasing baritone voice, sang effectively at the offertory "Out of the Deep," by Marks.

Next Sunday morning at this church will be Children's day.

First Baptist Church

The preacher of the day at the First Baptist church, Sunday, was Rev. F. W. Lockwood of Cambridge, whose morning subject was "The Song of Heaven," based upon Rev. V: 12: "Worthy is the lamb that was slain to receive power and riches and wisdom and strength and honor and glory and blessing." He said the object of heaven's song of praise is the slain lamb. This is the great central thought of heaven. He was slain for the redemption of the world. Our modern society needs to be consecrated to the crucified Son of God, whom the text declares to be so wonderfully worthy.

Next Sunday will be Children's Sunday, with special exercises at 10.30 o'clock by the children, choir and others.

In the evening there will be an open service, "The Shepherd Psalm in Song and Story," by the Ladies' Mozart quartet of Boston.

MAY PARTY A SUCCESS

Enjoyable Event Conducted at Associate Hall by the Children of St. Columba's Parish

There was a very large attendance at Associate hall Saturday afternoon, the occasion being a May party conducted by the children of St. Columba's parish. The affair closed with a brilliant success, and the organizers were highly complimented for the way the event was conducted. The program was one of the most pleasing order and all present enjoyed it to the fullest extent. A feature of the afternoon was the May-pole dance under the able direction of Miss Blanche Perrin.

Those who took part were:

Maypole dance—Agnes Russell, Margaret Stein, Katherine Cody, Catherine Cogger, Gladys Cogger, Elizabeth Whaley, Helen Whaley, Mildred McNabb, Alice Regan, Harry Clement, Arthur Turcotte, Francis Molloy, Edward O'Connor, Luke McCarty, Leo Whaley, Raymond McNabb, Peter Farley, Stephen Sullivan; May queen, Helen Monahan; train bearers, John Cogger and Paul Clark; rose maidens, Margaret Cummings, Pearl Cronin, Dorothy Long, Grace Donohue; flower girls, Helen Castles, Bertha Reynolds, Alice McDermott, Ethel Hayes, Louise Cogger, Christina McGee, Abbie Kelley, May McDonald, May Sexton, Mary Curran, Mary Maguire, Leila Dunfey, Esther MacKenney, Mary Sullivan, Katherine Dunfey, Harriet Castles, Margaret Ralls, Margaret Frazier, Nancy Swift, Helen Douglas, Helen Sullivan, Irene Rigley, Anna McKone, Mary Hart, Doris MacKenney and Sadie Murray.

Pageant—Madeline Mayo, Mabel McNabb, Helen Broadbent, Gertrude Regan, Margaret Cody, Beatrice Quill, Gertrude Savage, Gertrude Farris, Edward Sexton, Helen Sexton, May Sexton, Frances Sexton, Stanislaw Sexton, Helen Tully, Mary Monahan, Alice Carey, Katherine Craig, Mary Curran, Vera Curran, Ethel Curran, Katherine Curran, Mary Casey, Thomas Curran, Annie Boyle, Rita McDonald, Marion McDonald, Henry St. John, William St. John, Agnes Garrity, Christina Delaney, Margaret Sullivan, Walter Kelleher, Mildred Meehan, Ethel Long, Alice Leonard, Katie Boyle, Mary Araujo, Anna Araujo, Lena Araujo, Mary Phinney, Alice Phinney, Margaret Rigley, Vivian Richards, Alice Maguire, Marion Cogger, Alice Buckley, Wallace Bissonnette, Mary Gallagher, Irene Sullivan, Robert Sullivan, Grace Sullivan, Mary Sullivan, Gerald Cronin, Frank Sexton, Florence Tellier, Mary Tellier, Catherine Cryan, Margaret McPartland, Margaret McArthur, Gladys Mooney, Lena Winn, Mildred Winn, Frank Winn, Anthony Powers, Elizabeth Ineson, Estelle Buckley, Gertrude O'Brien, Rose O'Brien, Lillian O'Brien, Walter O'Brien, Alice O'Hearn, Regina Kinghorn, Evangeline Kinghorn, Geraldine Kinghorn, Paul Ineson, Mary Buckley, William Buckley, Martin Monahan, Margaret Desmond, Andrew Molloy, Claire Molloy, George Walsh, Charles Buckley, Frank Monahan, Irene Harrington, Anita Richards, Kathleen Cox, Annie Lillian Cox, Isabel Leonard, Katie Bodkin, Daniel Cogger, John Blessington, Walter Marren, Paul Judge, Fred Crowe, Henry Farley, Howard Trites, Walter Flynn, Peter Farley, James Farley, Terence Farley, Mary Farley, Roger Holmes, Frank McCarty, John Boyle, Albert Allard, Irene Douglas, Paul Clark, Lizzie Lefacheur, Elizabeth Whaley and Alice Platteau.

PROPOSALS

CITY OF LOWELL

BUILDINGS DEPARTMENT

Separate sealed proposals will be received at the office of the Building Department at City Hall on Thursday, June 5, 1913, until 11 o'clock a. m., for the following work to be done at Engine 1 Fire House on Gorham street.

PLUMBING.
HEATING.
ELECTRICAL WORK.
PLASTERING.
SANITARY FLOORING.

No bid will be received previous to 8 a. m., or after 11 a. m.

Specifications for the above work may be seen at the office of the Building Department at City Hall daily from 8 a. m., to 4 p. m.

A certified check will be required of the contractors to the extent of 25% of the contract price as a guarantee that the work will be performed to the full satisfaction of the Commissioner of Public Property and Licenses, said check to be made payable to the Treasurer of the City of Lowell.

The Commissioner of Public Property and Licenses reserves the right to reject any or all proposals.

Per order,
LAWRENCE CUMMINGS,
Commissioner.

FRANCIS A. CONNOR,
Inspector of Buildings.

GOODALE'S CUT PRICE DRUG STORE

Milk Magnesia	25c
Beecham Pills	17c
Varnesis	79c
Syrup of Figs	25c
Pitcher's Castoria	20c

Our Prices are Always at the Lowest.

M. H. McDonough Sons

UNDERTAKERS and EMBALMERS

Prompt Service Day and Night

108 Gorham St. Tel. 906-1

Kills the Germ That Makes the Trouble

The deadly dandruff germ causes 90 per cent. of baldness. SULPHOLAC destroys this germ, overcomes dandruff, *eczema, itching, scaly scalp*, dry and feverish conditions that stop all hair growth.

SULPHOLAC combines the benefits of sulphur, with a *highly prized germ* destroyer. These ingredients make it a skin remedy of extraordinary value.

Easy to work into the scalp, readily taken up by the skin, this velvety-smooth cream gets to the seat of the trouble. Even in stubborn, aggravated cases, SULPHOLAC *brings the scalp* back to health, keeps it clean, soft and moist, stops falling hair and stimulates a good strong growth.

At druggists—50c, with directions. *For free* sample write Hudson & Co., Inc., 149-151 West 36th street, New York

CASTORIA

For Infants and Children.

The Kind You Have Always Bought

Bears the Signature of Chas. H. Fletcher

TO KEEP YOUTH

and beauty—to prevent wrinkles and "crow's feet" and deep black circles under the eyes—nothing is as good as

Dr. Pierce's FAVORITE PRESCRIPTION

Give it a fair trial for banishing those distressing pains or drains on one's vitality. This prescription of Dr. Pierce's regulates all the womanly functions. It eradicates and destroys "Female Complaints" and weaknesses that make women miserable and old before their time. Every girl needs it before womanhood. Every mother needs it. It is an invigorating tonic for the female system. All medicine dealers have sold it with satisfaction, to customers for the past 40 years. It is now obtainable in liquid or tablet form at drug stores—or send 50 one-cent stamps for trial box, to R. V. Pierce, Buffalo.

DR. PIERCE'S PLEASANT PELLETS regulate and invigorate stomach, liver and bowels. Sugar-coated, tiny granules, easy to take as candy.

Lowell, Monday, June 2, 1913

A. G. POLLARD CO.

THE STORE FOR THRIFTY PEOPLE

BASEMENT BARGAIN DEPARTMENT

Now On Sale---Six Cases of Fine

Printed Batiste, Organdy and Mercerized Foulard

JUST RECEIVED FROM THE MILLS, SIX CASES OF FINE PRINTED BATISTE, ORGANDIES AND MERCERIZED FOULARD IN HALF PIECES AT ABOUT 35 PER CENT. LESS THAN REGULAR PRICES.

PRINTED ORGANDIES

Two cases of fine printed Organdies in handsome patterns for summer dresses, 10c value,
At 6 1-4c Yard

PRINTED BATISTE

Two cases of very fine printed batiste, large variety of patterns, all new colorings and designs, 12 1-2c value.....8c Yard

MERCERIZED FOULARD

Two cases of best quality fine printed foulard in half pieces, in light, medium and dark colors in handsome patterns for waists and dresses, 12 1-2c value,
At 9c Yard

BLEACHED COTTON AT LOWER PRICES

Ten cases of good bleached cotton in full pieces bought from the finisher at low prices for a good standard quality. Bleached cotton, 36 inches wide, nice quality cambric finish, 10c value,
At 7c Yard

Bleached cotton, full yard wide, nice and soft finish, 10c value,
At 8c Yard

Bleached cotton, yard wide, very fine quality and natural finish, 11c value.....At 9c Yard

Cabot bleached cotton, 36 inches wide, equal in quality to Langdon cotton, 12 1-2c value,
At 10c Yard

Very fine bleached cotton, 36 inches wide, natural finish, usually sold at 13c yard....At 11c Yard

42 inches wide, bleached cotton, good quality for sheets and pillow cases, 12 1-2c value,
At 9c Yard

42 inches wide, Hill bleached cotton, very fine and natural finish, 15c value...At 12 1-2c Yard

Ladies' Jersey vest, low and high neck, short sleeves, and sleeveless, regular and extra sizes, 25c value.....At 19c Each

Merrimack Street, Basement Section

CHILDREN'S DRESSES AT LOW PRICES

Children's dresses, sizes 2 to 6 years, made of chambray and fancy ginghams...Only 25c Each

Children's dresses, sizes 2 to 14 years, made of good percale, gingham, galatea and ripplette, nicely trimmed.....At 49c Each

Children's dresses, made of fine white linen, nicely trimmed. Also fine gingham, nicely trimmed, large variety of styles, sizes 6 to 14 years.....At 98c Each

Children's dresses, made of very fine gingham, in very handsome styles, sizes 4 to 14 years,
At $1.49

MEN'S JERSEY UNDERWEAR

Just opened a new lot of fine Jersey ribbed underwear, made of fine combed Egyptian yarn, garment made to retail at 50c.
Only 35c Each

BOYS' BLOUSES

50 dozen boys' blouses representing a large variety of odd lots from the factory, blouses made to retail from 75c to $1,
At 50c Each

J. L. CHALIFOUX CO.

COR. CENTRAL & MIDDLE STS

Lowell's Greatest Ready-to-Wear Store

AFTER SUPPER SALE

5.30 to 9.30 TONIGHT

$1.00 Colored Sateen Petticoats at 50c

We have about 5 dozen colored sateen petticoats, mostly cerise and green, to close at one-half price.
Waist Department

$3.00 Net Waists at.....$1.25

10 dozen black, white and cream net waists, in three styles, with silk linings, long and short sleeves, high neck, to close at $1.25.
Waist Department

$8 and $10 White Dresses at $2.98 Each

25 odd white dresses, made of lingerie and voile in different styles, slightly soiled, made high and low neck.
Cloak and Suit Department

$2.00 Linen Duster Coats at.....69c

35 long linen duster coats, button high neck, loose back; sizes 34 to 44.
Cloak and Suit Department

19c Children's Waists at.....9c

Children's corset waists, in jersey and plain cotton.
Bargainland

25c Corset Covers at.....12½c

Ladies' corset covers, lace and hamburg trimmed, all sizes, 34 to 46.
Bargainland

50c Chemisette at.....29c

Ladies' lace chemisette, with high neck, long sleeves, large assortment of styles and sizes.
Bargainland

19c Compound Cleaner at....9c a Box

Best cleaner made, takes out ink, paint and grease. Try one.
Bargainland

Men's $1.50 Sample Shoes at.....98c

High and low cut, gun metal, vici kid, and patent leather.
Bargainland

Women's $1.25 White Shoes at....65c

White canvas, pumps, with or without straps.
Bargainland

Women's $2.00 Boots at.....$1.15

Button and blucher, patent and plain leathers, all sizes.
Bargainland

Girls' $1.25 Low Cut Shoes at.....75c

Tan Russia calf, gun metal and patent colt, strap pumps and oxfords.
Bargainland

Men's 50c Overalls at.....25c

Men's dark brown covert overalls, all sizes, regular 50c value.
Furnishing Department

Men's 25c Underwear at.....15c

Men's athletic mesh, undershirt and knee drawers, in white, sizes 30 to 46.
Furnishing Department

BASEBALL AND FIELD SPORTS

THE SUN SPORTING PAGE

BOXING, GOLF AND ATHLETICS

SURPRISES IN MAJOR LEAGUES

Cleveland and Cincinnati Making Big Showing—Hal Chase is Traded to White Sox

NEW YORK, June 2.—During a week of baseball play, featured by extra innings, postponed and double header games, the two Philadelphia clubs maintained their role of pace makers in the pennant race. An analysis of the play for the seven days ending with Saturday's contests discloses, however, that while the Athletics increased their lead by 37 points their city's representatives in the National league slumped 83 points and but for a big lead gained earlier in the season would at present be in imminent danger of being passed by their rivals from Greater New York.

The real sensation of the week was the playing of the Cleveland club in the junior organization and the Cincinnati clan in the National league. The Naps won every game of the six played and gained 150 points in percentage. Thirty one runs were scored to 64 hits, an average very close to one run for every two hits. But five errors were made in the six games and 36 stranded players left on the bases in 52 innings. During this run Pitcher Falkenberg scored his ninth consecutive victory of the season. The Cincinnati's won six out of seven games played, and while still in eighth position managed to pick up 100 points in the endeavor to step out of the cellar in the National league.

Giants Come Back

Probably the most important feature of the week in baseball, so far as the senior league is concerned, was the return to form of the New York Giants. The McGraw machine appeared to run smoothly for the first time this season, taking five of the seven games played, including a straight series of four games from Dooin's men, opening with a 14-inning victory which appeared to take the confidence out of the Philadelphia club at the beginning of a crucial series. The Brooklyn team still holds its position as runner-up to the Phillies, but again an early season lead stood the Superbas in good stead. Dahlen's team played at a .500 gait, winning two, losing two and tieing the final game of the week with Boston.

The Chicago Nationals did no better and no worse. Three victories and three defeats was their portion. St. Louis proved easy in the fore part of the week but Pittsburgh refused to follow suit. Instead the Pirates took three games in a row after dropping two straight to Tinker's Reds.

Athletics Strong

On the Ban Johnson circuit, the Philadelphia's, Cleveland's and Washington's were the only teams to profit by the many opportunities offered during a busy week. The Mackmen played at a .675 clip, Cleveland 1000 and Washington .500. The remaining five clubs in the American league lost more than 50 per cent of their games. The Athletics set back Griffith's team by winning three out of four games and finished the week with four straight from the New York Americans. Cleveland took three straight from the Chicago White Sox and then duplicated the feat with the St. Louis Browns as the vanquished. Washington after the upset at the hands of the Athletics got its second wind and proceeded to take three out of four games from the world's champions.

White Sox Going Strong

The White Sox after yielding to Cleveland turned on the Detroit's and captured three out of four games played.

The Red Sox's two victories were secured from New York and Washington. St. Louis managed to defeat Detroit twice early in the week, after which the Browns ran into the Cleveland barrier and stopped. Hughey Jennings' players worked harder than any other combination in the league, playing nine games, of which four were won and five lost. In five games the Tigers won three and lost two against the Browns. One lone victory was all they were able to gain in four games against Chicago. The New York's made last place safe by dropping five straight. The only redeeming features were Russell Ford's eight inning, no-hit showing against the Athletics and the all-round improvement at shortstop where Peckinpaugh now holds forth.

Chase Traded

The trade of Chase to Chicago for Zeider and Borton, announced last night, was a surprise which many New York "fans" welcomed in the belief that the change would strengthen the home team where it has been weak—in hitting and in infield play.

MACK SAYS WITH BENDER IN SUCH GREAT FORM ATHLETICS WILL WIN FLAG

With Pitcher Bender in grand form Manager Connie Mack says the Athletics will capture the pennant. Since the start of the campaign the Indian has been displaying the brand of ball that has made him famous. With Jack Coombs out for the balance of the season the brunt of the twirling falls on the broad shoulders of the famous Chippewa Indian. Part of the time last season Bender was off form and lost many games that he should have won. This spring he told Mack that he would more than make up for last year's poor work in the box. So far he has made good his promise. Picture shows how he holds the sphere to deliver his fast ball.

HENDERSON PITCHED GOOD GAME

Grays Defeated Whalers by Score of Five to Four

PITCHER HENDERSON

General conditions favored the baseball fans and players Saturday and that together with the fact that it was the Saturday half holiday induced a gathering of about 1500 fans to betake themselves to Spaulding park to see Lowell and New Bedford have it out on the diamond. It was rumored about that owing to the lack of sufficient special cars a large number of people were left at Merrimack square, obliged to await their turn to be transported to the scene of the battle, and this caused considerable disappointment and discomfort.

The Whalers were represented on the mound and behind the plate by Griffith and Kilhullen, respectively, who matched their prowess against Henderson and Daly for the home outfit. The official of the day was White, who in lusty voice announced the game and called the batteries about two minutes after 3 o'clock.

First Inning

Spires opened favorably for the visitors by hitting safely to center field. Connaughton lifted one to Magee. Spires tried to steal but Daly's throw to Miller was perfect and the runner was retired. Henderson steamed one which hit Crowley in the leg and the batter limped to first. He advanced safely to second when Anderson juggled a grounder hit by King, the latter also safe at first. Sweatt lined a fast one to left which Magee got in front of.

Clemens opened for Lowell with a hit to the middle garden and went to second when DeGroff sacrificed Griffith to Chase. Miller advanced Clemens to third by going out, Connaughton to Chase. Magee hit an easy grounder to Crowley which took a bad bound and rolled by him and Clemens scored, Magee being safe. Halstein bunted along the first base line and both Griffith and Kilhullen went after the ball. Halstein beat the throw but Kilhullen heaved the ball mightily into right field, Magee scoring and Halstein going to second. Daly filed to Sweatt.

Score, New Bedford 0, Lowell 2.

Second Inning

Kennedy was put away by Anderson to Halstein. Chase hit to left held and Kilhullen fouled a high one to Daly. Griffith hit to Dee's territory and the third sacker made a stab at it, missing the ball, Chase going to second and Griffith was safe at first. Spires drove the sphere to left for a single, scoring Chase and Griffith was held at third. Connaughton filed to Dee.

Dee's bunt along the first base line was a hit and he advanced to second when Anderson sacrificed, going out Kilhullen to Chase. Henderson went out, Griffith to Chase, and Dee ran to third. Clemens closed the inning by flying out Sweatt.

Score: New Bedford 1, Lowell 2.

Third Inning

Crowley fanned. Henderson hit King who went to first with a sore spot and Sweatt was passed gratuitously. Daly threw to Anderson in a try to catch King asleep but the ball hit the runner and departed for centrefield, both runners advancing. Then Kennedy's hit to centre field scored both. An error by Dee in handling Chase's grounder put two men on the bags. Kilhullen filed to Anderson and the side was retired when Griffith filed to Clemens.

DeGroff hit a safe one to left and advanced to second on Miller's sacrifice, the latter out Griffith to Chase. DeGroff made a try for third but Kilhullen with a neat throw to Spires retired the runner. Chase handled Magee's grounder and made the put out unassisted.

Score—New Bedford 3, Lowell 2.

Fourth Inning

Brevity and dispatch characterized the fourth. Spires lined one which Anderson stopped and clung to. Connaughton was passed and Crowley and King filed to Clemens.

Halstein, Daly and Dee were retired in order by Crowley to Chase. That same Crowley was a busy little bee and handled their grounders to perfection.

Score: New Bedford 3, Lowell 2.

Fifth Inning

Sweatt got a free ticket and was forced out by Dee to Miller when Kennedy hit to Dee. Daly with a beautiful throw to Miller nailed Kennedy to steal and Chase fanned.

Anderson hit a soft one to Griffith who threw to Chase for the put out. Henderson popped to Connaughton and Clemens was safe when Crowley misused his grounder. Clemens advanced one base on a hit to left field by DeGroff. The inning was over when Miller filed to Sweatt.

Score—New Bedford 3, Lowell 2.

Sixth Inning

Kilhullen foul filed to Daly. Miller by covering a lot of territory threw Griffith out to Halstein and Spires and was put away by Dee to Halstein.

Magee slammed out a two base hit to the right field fence and went to third when Halstein singled to right. Daly hit to Crowley and Magee was out, Crowley to Kilhullen to Spires to Kilhullen, Magee being cornered. Dee filed to Kennedy and Anderson struck out.

Score—New Bedford 3, Lowell 2.

Seventh Inning

Connaughton was out Anderson to Halstein. Crowley hit to Anderson and was safe when the Lowell shortstop let the ball go by him. He tried to go to second and was thrown out at that station by Magee to Miller. King filed to Magee.

Henderson and Clemens both singled, the former to right field and the latter to left. Clemens' hit went through Kennedy and Henderson went to third and Clemens to second. DeGroff was passed by Griffith, apparently purposely, Miller hit to Griffith who threw to the plate forcing out Henderson. Magee filed to King in deep right and on the sacrifice fly, Clemens came romping home. Halstein singled to right field, scoring DeGroff and Miller. Daly closed by flying to Sweatt.

Score: New Bedford 3, Lowell 5.

Eighth Inning

Sweatt out, Anderson to Halstein. Kennedy hit to the left field fence for two bases. Chase filed out to DeGroff and Kennedy advanced to third. Kennedy came home when Kilhullen singled to center field. Griffith closed with a fly to Miller.

Dee fanned and Anderson was put away by Crowley to Chase and Henderson by Connaughton to Chase.

Score: New Bedford 4, Lowell 5.

Ninth Inning

Spires filed out to Clemens and Connaughton hit to left field for two bases. Crowley and King went out, in order.

Score, New Bedford 4, Lowell 5.

LOWELL

	ab	r	bh	po	a	e
Clemens, cf	4	2	3	3	0	0
DeGroff, rf	2	1	2	2	0	0
Miller, 2b	3	1	0	5	1	0
Magee, lf	3	1	1	3	1	0
Halstein, 1b	4	0	3	5	0	0
Daly, c	4	0	0	4	2	1
Dee, 3b	4	0	1	2	2	2
Anderson, ss	3	0	0	3	3	1
Henderson, p	4	0	1	0	1	0
Totals	31	5	11	27	10	4

NEW BEDFORD

Spires, 3b	5	0	2	1	1	0
Connaughton, 2b	4	0	1	1	3	0
Crowley, ss	4	0	0	0	5	1
King, rf	4	1	0	1	0	0
Sweatt, cf	2	1	0	4	0	0
Kennedy, lf	4	1	2	1	0	1
Chase, 1b	4	1	1	12	1	0
Kilhullen, c	4	0	1	4	2	1
Griffiths, p	4	0	1	0	4	0
Totals	35	4	8	24	16	3

Lowell	2	0	0	0	0	0	3	0	*	—5
New Bedford	0	1	2	0	0	0	0	1	0	—4

Two base hits: Magee, Kennedy and Connaughton. Sacrifice hits: DeGroff, Anderson, Miller, Magee. Double plays: Griffiths, Chase and Spires. Bases on balls: By Henderson 3; by Griffiths 1. Struck out: By Henderson 2; by Griffiths 2. Wild pitch: Henderson. Hit by pitched ball: Crowley and King. First base on errors: By Lowell 2; by New Bedford 1. Left on bases: Lowell 7; New Bedford 11. Umpire: White. Time: 1.45. Attendance: 2600.

DIAMOND DAZZLES

Saturday was the first game that Miller has worked in during 21 contests that he has not received a safe hit. Halstein has not struck out this season.

Daly played his position Saturday in the same steady manner that he has exhibited throughout the season. His throwing arm can't be beaten in the league.

Henderson has a good baseball head and uses it to advantage with men on bases. He uses good judgment in depending a great deal on his outfield, not being afraid to let any batter hit his "corner" ball.

Duggy Smith has got the build and heaving ability of a good mound artist but there seems to be something lacking in his work. If he shut his eyes he could come as close to the plate as he did Friday.

Clemens made a mighty fine catch of Crowley's fly in the fourth inning. He was obliged to go into deep left centre for it but he showed the necessary speed to get under the ball before it dropped. If the hit had ever gotten away from him it would have gone for three bases.

You have got to hand it to Pieper! The Lawrence manager is a great fighter, no matter what kind of a lead the opposing team has, and he never forgets that he is a gentleman, either. In marked contrast is the work of Pieper to that of Jesse Burkett. Pieper is fighting for the game and Burkett is just fighting.

Many complaints have been registered regarding the poor car service which is accorded the patrons of the street railway at the ball games. The spectators at Saturday's ball game were held up for nearly a half hour on account of the lack of car crews to operate the cars which were at the turnout.

Halstein is easily the most popular player with the fans who has been seen in a Lowell uniform for years. The Lowell first baseman is always there both in the field and at the bat and takes everything so easy that it is a genuine pleasure to watch him earn his salary. The fact that this player has never been afflicted with enlargement of the head is also appreciated by the fans.

The Lawrence outfit is appreciably weakened by the absence of Breymaier, who is laid up with a broken finger, says W. P. Peters, the league scorer, and we agree with him. Galvin is a hard worker behind the bat but he doesn't get the concerted action out of the players that Breymaier does. The latter will be unable to play again for several weeks, the doctors say.

Vesper Country Club Golf

The Greens and the Golf teams played a very interesting match at the Vesper Country club Saturday afternoon on the Tyng's Island links the Green team winning the match by the score of 9 to 5. The individual scores are as follows:

GREEN'S

A. H. Morton	1
M. Gulline	0
Fred Clark	0
H. Thompson	0
J. Peabody	0
E. W. Brigham	0
Thos. Nesmith	1
Joseph Smith	1
H. Boardman	1
John Grahame	1
E. H. Barker	1
E. Kirby	1
John Sawyer	1
W. E. Westall	1
Total	9

GOLF.

	Points
A. F. Copper	0
A. H. Swett	1
J. M. Eaton	1
W. O. Winsor	1
H. J. Corwin	1
G. H. Spaulding	1
F. E. Bramhall	0
H. Parker	0
H. E. Hayden	0
W. T. Chase	0
Chas. Tucker	0
Homer Goodwin	0
Max Fels	0
Fred Libbie	0
Total	5

Leaking Whaling Bark Returns

NEW BEDFORD, June 2.—Whaling bark Alice Knowles returned from a two and a half years' voyage yesterday leaking. Captain Taber was not expecting to come home until September, but the crew refused to pump ship and catch whales, and so the Knowles was brought home.

LOWELL HIGH LOST GAME

Defeated at Waltham Saturday

Lowell high lost Saturday by the score of 7 to 3, when the baseball team traveled to Waltham. Waltham high scored all her runs in the third session when the Lowell infield went to pieces. Three hits and as many misplays coupled with two free passes gave Waltham her runs.

Wilson pitched for Lowell, and with the exception of the third inning, kept Waltham's hits well scattered, seven safeties being all that the Watch city boys could collect off his delivery. Lowell got eight hits and should have won the game without her costly errors.

Bailey, Carter and Cawley all played good ball for the local high school. Carter's work at first base was especially noteworthy. He dug up several throws which would have gone for errors otherwise. The score:

WALTHAM HIGH

	ab	r	bh	po	a	e
Farrar, rf	4	0	0	0	0	0
Jones, lf	4	1	2	2	0	1
Gately, c	3	1	1	11	1	0
Fagan, c	4	1	1	0	2	0
Stevens, ss	4	1	0	1	2	1
Johnson, 1b	4	1	0	5	0	0
Healey, 2b	4	1	0	0	0	1
Youngstrom, 2b	3	0	0	2	0	0
McGilvery, cf	4	1	1	3	0	0
Miller, lf	2	0	1	3	0	0
Totals	36	7	7	27	5	3

LOWELL HIGH

Bailey, cf	4	0	0	3	0	0
Wilson, p	5	1	1	0	3	0
Carter, 1b	3	0	1	12	0	0
Cawley, ss	4	0	0	0	2	1
Sturtevant, rf	4	0	2	1	0	0
Gill, lf	4	0	0	1	0	1
Forgays, 2b	4	0	1	1	5	2
Breen, 3b	4	1	2	1	1	1
Edwards, c	2	1	0	3	1	0
Hart, x	1	0	1	0	0	0
Coullard, z	1	0	0	0	0	0
Totals	36	3	8	24	12	5

x—Batted for Edwards in the 8th.
z—Batted for Bailey in the 9th.

Waltham	0	0	7	0	0	0	0	0	*	—7
Lowell	0	0	2	0	1	0	0	0	0	—3

Two base hit: Fagan. Three base hit: Wilson. Sacrifice hits: Carter, Edwards, Farrar, Youngstrom. Stolen bases: Fagan, Gately, Fagan, Johnson, Healey 2, Miller. Struck out: By Wilson 5; by Fagan. Wild pitch: Fagan. First base on errors: Lowell 2; Waltham 5. Left on bases: Lowell 8; Waltham 7. Umpire: Frank Henry. Time: 1.25. Attendance: 500.

PLANTING SEASON HERE

Now is the time to plant fruit and ornamental trees, shrubs and vines. Don't send out of town when you can buy better goods grown at home at less cost, considering the quality of the stock. Skilful planting done at cost. Save money by trading at home. For full particulars call at J. J. McManmon's, 6 Prescott street. Nurseries at Dracut.

7-20-4
P. G. SULLIVAN'S
10c CIGAR
By far the largest selling brand of 10c cigars in the world. Factory, Manchester, N. H.
7-20-4 output now 800,000 weekly.

COKE
Delivered at short notice. Telephone 1180. JOHN P. QUINN.

BASEBALL RESULTS

New England League Saturday

At Lowell: Lowell 5, New Bedford 4.
At Lynn: Lynn 4, Lawrence 3.
At Worcester: Brockton 7, Worcester 5.
At Portland: Portland 7, Fall River 5.

American League Saturday

Washington 5, Boston 4 (11 innings.)
Philadelphia 12, New York 3.
Cleveland 5, St. Louis 4.
Chicago 3, Detroit 2. (11 innings.)

Sunday

At Cleveland: (First game) Cleveland 6, St. Louis 1. (Second game) St. Louis 9, Cleveland 3.
At Chicago: Detroit 1, Chicago 0.

National League Saturday

Brooklyn 2, Boston 0 (first game;) Brooklyn 3, Boston 3, (second game; called end 10th on account of darkness)
New York 3, Philadelphia 2.
Pittsburgh 4, Chicago 0.
Cincinnati 6, St. Louis 2, first game); Cincinnati 8, St. Louis 0, (second game).

Sunday

At Cincinnati: New York 4, Cincinnati 1.
At St. Louis: Chicago 4, St. Louis 2.

GAMES TODAY

New England League

Lowell at New Bedford.
Lawrence at Lynn.
Fall River at Worcester.
Brockton at Portland.

American League

Philadelphia at Washington.

National League

Boston at Pittsburgh.
Brooklyn at Philadelphia

LEAGUE STANDINGS

New England League

	Won	Lost	P. C.
Lawrence	16	7	69.6
Lowell	15	9	62.5
Portland	13	11	54.2
Brockton	11	12	47.8
Worcester	11	13	45.8
Lynn	10	12	45.5
Fall River	10	13	43.5
New Bedford	7	16	30.4

American League

	Won	Lost	P. C.
Philadelphia	25	10	73.7
Cleveland	20	13	60.6
Washington	22	17	56.4
Chicago	24	20	54.5
Boston	16	22	42.1
Detroit	18	27	40.0
St. Louis	19	29	39.6
New York	9	25	24.3

National League

	Won	Lost	P. C.
Philadelphia	22	11	66.7
Brooklyn	21	16	56.8
New York	21	16	56.8
Chicago	21	20	51.2
Pittsburgh	19	20	48.7
St. Louis	19	23	41.3
Boston	14	20	41.2
Cincinnati	15	27	35.7

Ty Cobb Still in Lead

CHICAGO, June 2.—American league batting stars are hitting their stride. Unofficial averages show that Cobb is still leading the league with an average of .434 and next to him are Jackson of Cleveland, with .423, Speaker of Boston, with .356, Collins of Philadelphia, with .355, and Lajoie of Cleveland with .345.

McDonald of Boston leads the National league hitters, his average for 17 games being .429. Cravath's slugging, which has been a factor in keeping Philadelphia in front, ranks him next with .400. Wagner of Pittsburgh finally has passed his understudy, Viox, whose good hitting is keeping him in the game despite "Honus's" return.

If you want help at home or in your business, try The Sun "Want" column.

SIX CANOEISTS RESCUED

Had Narrow Escape in Charles River

BOSTON, June 2.—Six canoeists, four young men and two young women, were rescued from the waters of the Charles river at Auburndale yesterday afternoon by the Metropolitan police.

Lewis Aronson, 19 years; Philip Kaufman and Henry Bornstein, 19 years, all of the West End, were rescued by Patrolman George E. Coombs and T. A. Richardson of 141 Grove street, Waltham, after their canoe had capsized in the large cove at Norumbega park, shortly after 6 o'clock.

Their First Experience

The young men, none of whom had ever paddled a canoe before, were paddling about the cove, experiencing a great deal of difficulty in keeping out of the way of the other canoeists. They were just about to give up the task and paddle back to the boathouse, when Aronson, who was paddling in the front of the boat, made a miss stroke and tumbled into the water.

Their cries attracted the attention of Patrolman Coombs and Richardson. They both paddled to their assistance and pulled them into their boats.

Earlier in the day Patrolman McNally was paddling about the river near Long Bridge, when his attention was attracted by the cries of two young women and one young man, who had capsized near the shore. One of the young women had tipped the canoe over while stepping ashore.

Patrolman McNally took the canoeists in his boat to police headquarters, where they received necessary attention.

AMUSEMENT NOTES

Merrimack Square Theatre

The last week of the most popular stock company Lowell ever had. That's about the most adequate way to describe the closing this week of Grace Young & Co., at the Merrimack Square theatre. They will be seen in M. J. Tillotson's great comedy drama "A Young Wife," the sixth of their presentations, a play teeming with thrilling moments, dramatic climaxes and enlivened by an abundance of comedy. The different members of the company will be seen to advantage and in this, the last of their offerings, should leave a most favorable impression among the patrons with whom they have become so popular.

For week commencing June 9 a vaudeville program headed by Eddie Foley, will mark the return to this popular form of amusement. Other acts and photo-plays.

Theatre Voyons

The Theatre Voyons shows an unusual Edison comedy today and so true to life is it that it's safe to venture that hundreds each day will have had the same thing happen to them as is depicted on the screen. Newcomb's wife buys him a necktie, a regular call out the fire department Bulgarian effect and wishes it on him on his birthday. Now though Newcomb works industriously all day he can't get rid of it and even when he completely destroys it the janitor's daughter makes him a present of an exact duplicate. "Her Masked Beauty," a Pathe two reel feature tells a beautiful story well, and other features strengthen the program.

ACCUSED OF MURDER

Trial of Mendel Beilliss This Month

ST. PETERSBURG, June 2.—The minister of justice has ordered the trial in June or early in July of Mendel Beilliss, accused of the murder of a Christian boy, Andrew Yushchinsky, on Mar. 20, 1911, near Kieff. It is announced that the prosecutor will uphold the theory of ritual murder and that probably the trial will be held with closed doors.

The mutilated body of Andrew Yushchinsky, a 13-year-old boy, was discovered in a cave suburban holding just outside of Kieff. The hands were tied behind the back and the postmortem examination revealed 47 wounds.

Beilliss, who was a clerk in a brick factory nearby, was arrested on the charge of being directly concerned in the murder. He has been held in close confinement ever since. According to the official medical evidence quoted in the indictment, all the wounds were inflicted while the body was alive.

Numerous witnesses have already been examined and their testimony has been incorporated in the indictment which concludes: "On the basis of these facts Beilliss is charged with entering into a conspiracy with other undiscovered persons to deprive the boy Yushchinsky of his life by methods of torture and with having perpetrated or connived at the atrocities perpetrated on the boy."

Merrimack
Starting Today
Last Week of the Most Popular Stock Company Lowell Ever Had
—Presenting—
"A YOUNG WIFE"
Week Starting June 9, Return to
VAUDEVILLE
EDDIE FOLEY and Other Acts
Latest Photo-Plays

THEATRE VOYONS
HER MASKED BEAUTY
NEWCOMB'S NECKTIE

STANLEY'S
ON THE MERRIMACK
Opens for the Season Thursday evening, May 29th; dancing every afternoon and evening; Columbian orchestra.

—NEW—
AUTOMOBILE LIVERY
JOSEPH A. MERCIER announces the purchase of a seven passenger "WINTON 6," which will be available to the traveling public from this date, at reasonable rates. Weddings and all automobile parties accommodated, day and night. Experienced chauffeurs guaranteed. For comfort and safety, the "WINTON 6" is unexcelled.
TEL.: HOUSE 1452-W; GARAGE 3440.
HEADQUARTERS—RICHARDSON HOTEL

COAL
Good Coal
WELL SCREENED
And all put in your bins in one day, making a clean job of it. Let us file your order and be sure of the
LOWEST SUMMER PRICES
HORNE COAL CO.
COAL

THE SUN CLASSIFIED ADVERTISEMENTS

TO LET

LARGE FURNISHED FRONT rooms and side rooms, with steam heat and electric light, to let; also furnished rooms for light housekeeping; $1 week and up. 75 East Merrimack street.

MEADOW LAND TO LET OR FOR sale. Reasonable terms. Soil is rich and requires little fertilizing for planting purposes, or would yield splendid hay crop; about 8 acres in the lot, which is located on Trull road, adjoining Riley farm in Tewksbury. For further particulars inquire 324 Rogers street.

TWO FIVE ROOM FLATS TO LET. Inquire at 27 Newhall st., or at 228 Woburn st. Tel. 3425-M.

7-ROOM TENEMENT TO LET; SUNny and dry, bath room, hot and cold water. Call 8 Cranes ave., or tel. 3937-M.

HOUSE TO LET AT 6 CROSS ST. ave., 4 rooms downstairs. Key upstairs.

7-ROOM COTTAGE AT 16 BATCHelder place, with barn, to let. Apply 760 Broadway.

TWO LARGE ROOMS TO LET FOR light housekeeping; 75c each. 59 Blossom st.

TENEMENTS TO RENT, WITH three or five rooms, and in a good condition, between Westford and Middlesex sts. Address F. Piche, 23 Howard st.

LOWER FLAT OF FIVE ROOMS and bath, to let, in Highlands; steam heat, set tubs, gas; two cellars, large yard; rent reasonable. Inquire 10 Burit st.

ROOMS TO LET BY THE DAY OR night; rooms to let by the week from $1 up; also two rooms for light housekeeping. 278 Central st.

TWO LARGE FRONT FURNISHED rooms to let at Hamilton Chambers, 19 Hurd st.

ROOM SUITABLE FOR BARBER shop or business office, to let, on second floor of the Harrington building, 52 Central st.

CHEAP RENT—SIX NEW FLATS, 58 Elm st., $6 month, large 5-room flat, 43 Prospect st., $9 month; flats on Cushing st., $1.25 a week; four big flats at 148 Elm st., 5 rooms each; all new. Jos. Flynn, 71 Chapel st.

FURNISHED ROOM TO LET

For a clean, well kept, convenient room, go to The Hamilton Chambers, 19-21 Hurd street, next to A. E. O'Hair & Co.'s Furniture Store.

TO RENT

Desirable Offices in Traders Bank Building,

38-40 Middlesex Street.

TO LET

FLAT OF FIVE ROOMS TO LET AT 11 Floyd st.; bath, pantry, hot water, in best repair.

MODERN TENEMENT TO LET AT 25 Moore st., six rooms, bath, open plumbing and gas hot water heater, separate front and back yards; rents $12 per month.

FURNISHED OR UNFURNISHED cottage of three rooms to let in Kenwood. Garden and hen house. Mrs. King, 3 Huron st.

NEAT NEW STORE, THOROUGHLY overhauled and painted, to let on Gorham st., near R. R. bridge. A splendid opening in this locality for clothes cleansing, repairing and making, or repairing and selling shoes. There is a demand for one or both of the above lines of business in this neighborhood. Rent very low, first month free. Apply 937 Gorham st.

SUITE OF ROOMS TO LET FOR light housekeeping. Apply 179 Middlesex st.

TENEMENTS TO LET; UPSTAIRS and downstairs, having 5 rooms each; separate toilets; newly painted and papered. Call 61 or 63 Crosby st.

TWO TENEMENTS OF FIVE ROOMS each to let at 23 Shaw st. opp. Shaw hosiery. $10 and $9. Telephone 459 W.

ROOMS TO LET—$1 to $3 per week, 25c. to 50c. per night. Apply 32 Bridge st.

STORE TO LET; CENTRALLY LOcated; 140 ft. deep and 20 ft. wide; suitable for garage, laundry or shoe repairing; rent reasonable; 512 Central st. Inquire 795 Bridge st., or 15 Salem st.

FIVE ROOM FLAT, TO LET; PANtry, bath, furnace heat. Apply at 37 Smith st. Telephone 3919-M.

MODERN FLATS TO LET; LOW rent; Davis sq. Inquire F. W. Barrows, 646 Gorham st.

TWO FOUR-ROOM TENEMENTS to let; newly painted and papered; near depot. A. Stein, 368 Middlesex st.

ONE 5-ROOM TENEMENT AT 108 Chapel st., and a 5-room tenement at 68 Chambers st., to let; rent reasonable. Apply to Mr. Kelley, 108 Chapel st.

TWO FURNISHED ROOMS FOR light housekeeping, fitted with gas stove, to let, at 19 Hurd st.

LARGE DOWNSTAIRS FRONT ROOM to let; bath and heat at 533 Central street.

TENEMENT OF FOUR ROOMS TO let, in Pawtucketville, near bridge. Inquire 89 Varnum ave.

PLEASANT TENEMENT OF SIX rooms, to let, in Pawtucketville, with bath, gas and open plumbing. Served by two car lines. Inquire 89 Varnum ave.

FIRST CLASS BOARD AND ROOMS to let; steam heat; most desirable residential district in the city; one minute's walk from Westford st. car line. Inquire Mrs. Nettie Saunders, 68 Gates st. Tel. 2585.

MISCELLANEOUS

ROOMS PAPERED, $1.75 UPWARDS; rooms painted, $1.25; whitewashing, 25c and 35c a ceiling, all including stock. J. J. Hayden & Sons, 1006 Central st.

If you want a good home or in your business, try our "Want" column.

SPECIAL NOTICES

BE SURE AND CONSULT E. F. Gilligan & Co., about your painting and papering; lowest prices; all work guaranteed; estimates cheerfully given on all jobs, large or small. Residence 130 Bowers st. Tel. 3334-W.

THIS IS A SAFE PLACE TO BUY eggs as we handle only eggs from our own farm. Tel. 3350, or call. Pike's Market, 528 Middlesex st.

I WILL REMOVE HAIR FROM ladies' faces for fifty cents. Evenings, 7.30 to 8.30. Room 29, Burbank bldg.

TEACHER OF SEVERAL YEARS experience, will give private lessons in all branches of the English language, and mathematics. Miss K. E. Cavanaugh, 120 Lillewellyn st.

M. J. HENRY, 258 MERRIMACK ST., room 1. Buttons made to order. Accordion and side plaiting to order. Pinking to order. Button holes made to order on latest style button hole machine. Good work. Prompt service. Reasonable prices.

PIANOS AND ORGANS TUNED AND repaired. Tuning $1. J. Kershaw, 199 Cumberland road. Tel. 644-J.

BENTS NO. 1 KILLS LICE ON children. Excellent for browntail moth itching; ivy poison, hives, mange, salt rheum, falling hair. 25 cents at Falls & Burkinshaws.

LIMBURG CO., CHIMNEY EXPERTS —Chimneys swept and repaired. Residence 1128 Bridge st. Tel. 915-W.

THE SUN IN BOSTON—THE SUN IS on sale every day at both news stands of the Union station in Boston. Don't forget this when taking your train for Lowell.

SITUATIONS WANTED

POSITION WANTED IN DRY GOODS or grocery store, by an American young man. Address Chas. H. Verity, 32 Bridge st.

Chronic Diseases

SUCCESSFULLY TREATED BY THE

MAGRAW METHOD

"I was troubled for many years with enlargement of the liver, indigestion and asthma and could obtain at the most only a temporary relief by the use of medicines and I tried several doctors and every remedy I heard of, but not until I tried your Mechano-Therapy treatment did I get permanent relief. It is now 11 months since I stopped treating with you and there has been no recurrence of my troubles. Mr. H. G. B." You can read the original letter at the Lowell office. Constipation, piles, rheumatism, sleeplessness, St. Vitus' dance, persistent headache, muscle wasting, obesity, bronchitis, neuritis, asthma, dyspepsia, kidney and liver troubles and female diseases treated. F. A. Magraw, Doctor of Mechano-Therapy, 97 Central street, room 11. Sundays and Thursdays only, 3 to 5, 7 to 8 p. m. Consultation and advice free. Telephone 673.

LOST AND FOUND

RAILROAD BOOK LOST, LOWELL to Boston. Return to 7 Burns st.

GOLD MESH BAG MARKED ETHEL Allen lost on Gorham st., Sunday evening, June 1. Finder will be suitably rewarded by returning to G. D. Allen, 325 Summer st., Boston, Mass.

POCKETBOOK CONTAINING SUM of money, lost. Finder will receive reward on returning same to W. P. Atwood, 17 19th st.

CARD CASE CONTAINING SUM OF money lost May 31, between city hall and Merrimack sq. Return to The Sun office and receive reward.

AN AMETHYST ROSARY LOST between Powell st. and St. Patrick's church. Return to 103 Powell st. Reward offered.

NO. 2A BUSTER BROWN CAMERA lost Sunday, April 27, in Billerica Centre waiting room. Finder please return to 16 Olney st., Lowell and receive reward.

PAIR OF GLASSES IN CASE LOST between Opera House and post office, or on Chelmsford Centre car. Finder please return to L. F. Fox, Lawler's Printing Office, Prescott st. Reward.

PROF. EHRLICH'S "606"

SALVARSAN

Administered in the veins at Dr. Temple's Lowell office. NO LOSS OF TIME from business. NO PAIN. Lues, malaria, locomotor ataxia and various forms of skin disease arising from blood poison.

This solves the problem of the centuries and rids the world of the WORST SCOURGE that the human race has known. RESULTS IMMEDIATE. Wasserman blood tests made. Also treats cancers, tumors, all acute and chronic blood and nervous diseases of men and women, hydrocele, varicocele, stricture, prostatic diseases, piles, fistula, fissures, ulcers, and rectal diseases. WITHOUT THE USE OF THE KNIFE. Diseases of the eye, ear, nose, throat, skin, stomach, liver, kidneys, bladder, bowels, and rectum, epilepsy, and all nervous diseases.

Terms always made to suit the convenience of anyone applying for treatment, and very reasonable charges. Do not treat elsewhere until you have investigated methods and terms. Lowell office, 97 Central street, Mansur block, Wednesdays, 2 to 4, 7 to 8. Sundays, 10 to 12.

Consultation, Examination, Advice FREE

WE WILL PAPER YOUR ROOMS

FOR $2.00

And furnish the wall paper. Dealer in wall papers at very lowest prices, also paperhanging, whitewashing and painting. Estimates given on large or small jobs. All work guaranteed.

MAX GOLDSTEIN

155 Chelmsford Street Tel. 2637

MONEY TO LOAN

READY CASH

Supplied to all borrowers on plain note AT LOWEST POSSIBLE RATES

$5 costs	.75	Lic. No. 92.
$10 costs	$1.50	Open Mon.
$15 costs	$1.50	Sat. Eve.

Monthly or weekly payments at legal rates of interest.

LOWELL LOAN CO.

22 CENTRAL STREET

Fourth Floor

CREDIT TO ALL

LOANS

Made on short notice without publicity.

We give you the money so cheap that you can't afford to owe anyone else and at charges that honest people can afford to pay. New Methods.

Borow $10.00	Pay back $11.50
Borow $15.00	Pay back $16.50
Borow $20.00	Pay back $22.00
Borow $25.00	Pay back $27.50
Borow $30.00	Pay back $33.00
Borow $40.00	Pay back $44.00
Borow $50.00	Pay back $55.00

In monthly or weekly payments. Legal rates of interest. Credit once established with us is as good as a bank account in time of need. Our rates and plans have proved to be the best because our customers are glad to come again.

MERRIMACK LOAN COMPANY

Room 3, 81 Merrimack street, 17 John street. Hours: 8 a. m. to 6 p. m. Monday and Saturdays until 9 p. m. Tel. connection. License No. 81.

Taylor Roofing Co., Inc.

Use galvanized iron cut nails for shingling, size 4 penny; they do the best work. Gravel roofing done promptly and well.

TEL. 969, 140 HUMPHREY ST.

W. A. LEW

Steam dyeing and cleaning of ladies' and gents' wearing apparel. 30 years in the business.

49 JOHN STREET

Baby Carriage Tires

Put on, 25c up. Prompt service and good work.

GEO. H. BACHELDER

POST OFFICE SQUARE

LEGAL NOTICES

NOTICE IS HEREBY GIVEN, that the subscriber has been duly appointed administrator of the estate of John A. McLaughlin, sometimes called John McLaughlin, late of Lowell in the County of Middlesex, Carpenter, deceased, intestate, and has taken upon himself that trust by giving bond, as the law directs. All persons having demands upon the estate of said deceased are required to exhibit the same; and all persons indebted to said estate are called upon to make payment to

Charles E. McLaughlin, Adm.

(Address)

16 Dutton Street,

Lowell, Mass.,

May 21st, 1913.

HELP WANTED

COOK OR AN EXPERIENCED kitchen girl wanted at 155 Market st.

DRAWERS IN WANTED; STEADY work, good pay. Poontoosuc Woolen Mfg. Co., Pittsfield, Mass.

MAN WANTED FOR GROCERY business. Address C 3, Sun Office, giving age, experience and references.

EXPERIENCED DRIVER WANTED for city delivery wagon. Apply The Great Atlantic & Pacific Tea Co., 155 Merrimack st.

BOY WANTED, 15 TO 17 YEARS old, speaking both French and English, to learn shoe business. Good opportunity for right party. Address M. L., Sun Office.

EXPERIENCED MAN ON EXtractors wanted. Middlesex Steam Laundry.

TABLE GIRL WANTED AT ONCE. Apply at Weston House, 63 Brookings st., first street above Merrimack Square theatre.

BOY 17 OR 18 YEARS OF AGE wanted who can read and write, to work in store and run errands. Apply 381 Middlesex st.

HEELER ON MEN'S GOODYEAR shoes wanted. Apply Stover & Bean, Hood bldg.

WOOLEN SPINNERS FOR NIGHT work wanted, on Davis & Furber mules, Kunhardt Mill, Lawrence, Mass.

GOOD CAPABLE MAN WANTED on farm. Call at 528 Middlesex st.

CARD GRINDER WANTED IN small mill, family man preferred, steady work and good pay to the right man. Address S. N. C., Sun Office.

HALL'S BARBER SCHOOLS, 814 Washington st., Boston. Wages, room, board, railroad ticket furnished by "61 Co-operative Proposition." Get particulars.

YOUNG LADY WANTED FOR OFfice. Must be experienced in bookkeeping and typewriting, with references. Apply to Mr. Wilson, manager, United Wall Paper stores of America, located in Nelson Dept. store.

ONE McKAY HEEL SHAVER wanted on boys' shoes; steady work, at Federal Shoe Co.

LOWELL MAIL CARRIERS WANTed. Average $90 month. Lowell examinations coming. Specimen questions free. Franklin Institute, Dept. 169 D, Rochester, N. Y.

GENERAL HOUSEWORK GIRLS, cooks and second girls, also farm hands wanted. Apply Miss Buston, 270 High st.

STITCHERS WANTED

5 Closers, 8 Lining Makers, 3 Stayers, 2 Buttonhole Operators. We will teach green help. Derry Shoe Co., Derry, N. H.

HELP WANTED

—AT—

Contoocook Mills

HILLSBORO, N. H.

Winder hands, transfer hands, knitters, on Jenckes & Banner machines. Steady work guaranteed. Good wages and a fine town to live in. Railroad fares paid. No strike. Apply to Mr. Frank Weight, boss knitter, (formerly with Shaw Stocking Co.) Hillsboro, N. H.

WANTED

WANTED

50,000 Tobacco Tags 30c per 100. Tokio and Perfection coupons count the same as tags.

CARR'S POOL ROOM

98 Gorham street Near Post Office

CLAIRVOYANT

CARD READING—PAST, PRESENT and future. 10c and 25c. Madam Cory, 375 Bridge st., room 1.

FOR SALE

GLENWOOD PARLOR STOVE FOR sale. Apply 31 Sargent st.

LESTER UPRIGHT PIANO FOR sale; medium size, mahogany case, plain panels, very little use; cost $400, sell $210 cash, $2.25 per week. Lord & Co., 256 Essex st., Lawrence.

IRISH TERRIER, NINE MONTHS old, for sale. 197 Powell st.

LORD & CO., UPRIGHT PIANO FOR sale. Medium size, mahogany case, beautiful carved panels, guaranteed like new; cost $350 new; $145 cash, $2 per week. Lord & Co., 256 Essex st., Lawrence, Mass.

ANY RESPONSIBLE SMALL FAMily can have my elegant upright piano, never used, for $1 down and $1 per week. Price arranged to suit you and delivered free if taken at once. Write O 23, Sun Office.

RANGE FOR SALE, IN PERFECT condition. Will sell cheap if taken at once. Inquire 52 Andrews st.

NEW ENGLAND UPRIGHT PIANO for sale. Large size, circassian walnut case, swell ends, see it; price $145 cash, $1.75 per week. Lord & Co., 256 Essex st., Lawrence.

HALLET & DAVIS UPRIGHT PIANO for sale. Ebony case, large size, first class order; bargain; $125 cash, $1.50 per week. Lord & Co., 256 Essex st., Lawrence.

YOU SHOULD BUY YOUR HONEY suckle rhubarb for canning purposes now. Tel. 2350, or call. Pike's Market, 520 Middlesex st.

HENRY F. MILLER UPRIGHT piano for sale. Black case, medium size. Case refinished; action and tone good; price $110 cash or $1.25 per week. Lord & Co., 256 Essex st., Lawrence, Mass.

NICE SQUARE PIANO IN FIRST class condition, with carved legs, for sale, for $25. 747 Merrimack st.

BOARDING AND LODGING HOUSE for sale; 30 rooms, newly furnished, steam heat and baths; rent low for location and size. Apply on premises, 19 Hurd st.

GARDEN LOAM FOR SALE. Inquire of A. A. Brown, 73 Inland st. Tel 2320.

REAL ESTATE FOR SALE

HOUSE OR CAMP LOT FOR SALE; rght of way to lake; easy access to Lowell; price reasonable; easy terms. Address H 13, Sun Office.

DO YOU WANT A NEW MODERN house? Lowest possible price; 161 Highland ave.; room for poultry yard and garden. Apply 657 Stevens st. Phone 163-W.

FEW MINUTES FROM TYLER park, a new 5-room house with pantry and bath, for sale; 40,000 sq. ft. of land, barn and shed; large number of fruit trees. Price $3500. The land itself is worth more. E. Gaston Campbell, 15 Fred st. Tel. 1017-W.

TWO TENEMENT HOUSE FOR sale; 5 rooms to each tenement, all modern improvements, near School and Westford sts. As owner has no time to look after property will sell at assessed value. Write C 45, Sun Office.

7-ROOM COTTAGE FOR SALE; ALL modern improvements, 870 Lakeview avenue. Newly painted inside and outside, can be purchased for a small amount down and remainder as rent, as owner is to move to another part of city. Inquire on premises.

NEAR HOSFORD SQUARE—TWO tenements, 5 and 6 rooms, baths, hot water, $3400. Near Gorham, very good two flat house, baths, etc., at a bargain. Near High st., easy 7-room cottage, steam heat, etc., reasonable price. Near the armory, splendid 2-family house, all conveniences, good trade. Stevens st., good 2-tenement bargain. Near Bridge, sacrifice sale of a nice 2-family house with baths. Good list of investment properties, two tenements and cottages all sections. Insurance of all kinds, lowest rates, quick settlements. M. J. Sharkey, 23 Central st. Tel. Open Saturday and Monday evenings.

AT A VERY LOW PRICE FOR IMmediate sale, 8-room house in good repair, recently papered and painted, and newly shingled. Barn 15x24, just built, acre of best land, situated on Brookside street, Drexut Navy Yard. Cars pass the door. Inquire P. Coggor, Riverside st. Tel. 2970.

FOR SALE ON EASY TERMS

The most desirable camp lots within a 5 cent fare of Lowell. Two summer cottages for sale or will rent for the season. These lots are high and dry, with a fine slope to the shore and beautiful shade trees on each lot. For bargains in all kinds of farm and city property see

W. E. DODGE, 9 Central St.

FOR SALE

Near Middlesex st., 7 room house, large barn, 23,000 ft. of land. Will be sold at a bargain. Near Hildreth and Bridge sts., 6 room house. Price $1050. 3½ miles from Merrimack square, 107 acre farm, good set of buildings. Price $3100.

G. L. HUBBARD, 73 First St.

SUMMER RESORTS

CAMP AT BELLE GROVE TO LET or for sale. Inquire 51 Gates st. Phone Lowell 1151-W.

FOUR ROOM CAMP TO LET CHEAP. Address Emily Shaw, Tyngsboro, Mass. Take Nashua car, near state line.

6, 5, 3 ROOM COTTAGES TO LET, South End, Salisbury beach, on water front; good water and location. Rent cheap. Apply Mrs. R. C. Maines, 74 Market st., Amesbury, Mass.

NEW BEACH HOUSE TO LET; 7 rooms furnished and sleeping porch, at Oak Island, Revere. June and Sept. $40; July and Aug. $50. Photo at Campbell's, Sun bldg.

Bright, Sears & Co.

WYMAN'S EXCHANGE

Bankers and Brokers

SECOND FLOOR

Storage For Furniture

Separate rooms $1 month for regular $2 two-horse load. The dryest and cleanest place for storage in Lowell. Telephone connection. O. F. Prentiss, 356 Bridge st.

THE SUN

IS ON SALE

At BOTH NEWS STANDS

IN THE UNION STATION

BOSTON

RENEW BRITISH TREATY

Sec. Bryan and Ambassador Spring-Rice Sign

WASHINGTON, June 2.—Secretary Bryan and Sir Cecil Spring-Rice, the British ambassador, Saturday signed a renewal for five years of the general arbitration treaty between the United States and Great Britain which expires by limitation on June 4.

The treaty provides for the arbitration by the Hague court of any differences of a legal nature not affecting "the vital interests, the independence or the honor of the two contracting states," and which do not concern interests of third parties. A form of special agreement covering the subject to be arbitrated, subject to the senate's approval, is prescribed.

The British treaty is the fourth of the arbitration conventions to be renewed this year, the others being those with France, Italy and Spain. Diplomats here are awaiting with much interest the expiration of the similar treaties with Japan and Mexico. The treaty with Japan expires by limitation on August 24. President Wilson has announced his willingness to renew it, but Japan has given no intimation of its purpose in the latter.

The renewal of the treaty with Mexico, which will expire June 27, would involve the important question of the recognition of the Huerta government, which thus far has been withheld. No hint has been given that the Huerta government will be recognized and in announcing recently the names of the nations with which this government was willing to renew arbitration treaties President Wilson omitted Mexico.

Other special treaties, all of which the president has expressed willingness to renew, expire in the following order: Norway, June 24; Sweden, Aug. 15; Portugal, Nov. 14, and Switzerland, Dec. 23.

RUSSIAN GUARDS CALLED

300 Sent to the District of Kaliaz

ST. PETERSBURG, June 2.—A detachment of 300 Russian frontier guards was sent today to the district of Kaliaz in Russian Poland, owing to the receipt of dispatches declaring that the Jewish inhabitants of the villages there as well as the Christians having relations with them, had received anonymous letters threatening them all with death unless they immediately left the vicinity.

Women Golf Championship

GLEN COVE, L. I., June 2.—Play was begun today over the links of the Nassau Country club here on the 18 hole qualifying round for the women's metropolitan golf championship. The first 16 will be eligible to continue play leading to the finals on Friday. The entry list includes many of the prominent women golfers in the east.

Editor Nelson Discharged

JEFFERSON CITY, Mo., June 2.—The Missouri supreme court today discharged William R. Nelson, owner and editor of the Kansas City Star from contempt of the Jackson county circuit court. The decision of the supreme court was unanimous.

TO CHECK WAVE OF CRIME

Malden and Medford Police Talk Things Over

BOSTON, June 2.—Determined to end the wave of crime which has been sweeping Malden and Medford for the last two months, officials of the police departments of both cities met in conference Saturday afternoon in Malden with officers of the state police and formulated plans for a campaign to suppress further outrages.

Recently no less than 14 girls and women have been approached on the streets and have been subjected to insults.

Three attempts to fire the Immaculate Conception church and the Sacred Heart church of Malden have been made during that time, while a similar attempt was made by incendiaries to burn St. Joseph's church of Maplewood.

In several instances the poor boxes in the church have been rifled, and in one instance vestments and curtains were thrown into a pile in the centre of one of the churches and ignited.

Only the fortunate proximity of persons in the immediate neighborhood of the churches saved serious fires and a great loss to property. Several suspects are under the surveillance of the police and arrests are expected soon.

PIGEON RECORD FLIGHT

Bird Flew Over 200 Miles in Three Hours and Fourteen Minutes—Over Mile a Minute

BOSTON, June 2.—A homing pigeon owned by Harry Atkins of 103 Oakwood avenue, Lynn, has established a speed record which should make many an aviator envious.

The bird on a flight of 200 miles from Herkimer, N. Y., to Lynn, covered the distance in 3 h. 14m. and 56s. The previous speed record for a pigeon was one mile a minute, but this bird clips off 2½ seconds, establishing a world's mark of one mile in 97½-100ths of a minute.

The bird was one of 200 participating in a flight from New York state to Lynn, under the direction of the East Lynn Homing club. The feat of this bird gives the East Lynn club a record for speed on all long distances from 100 to 500 miles.

The club flights are conducted semi-weekly and the birds liberated at points many hundred miles from home. Their course on a homeward trip is along the coastline.

In the same contest a bird of Frank Rogers of 50A Rockaway street, Lynn, made the flight in 3h. 15m. and 9s., also exceeding the previous best record.

Hustle on Tariff Bill

WASHINGTON, June 2.—Chairman Simmons of the senate finance committee today urged the three sub-committees working on the various schedules of the tariff bill to do their utmost to complete their work this week. On many items the sub committees have many problems to determine. Senator Williams' sub committee expects to determine finally today on the equalization of raw materials and their products in the agricultural schedule whether to put livestock and grain on the free list or to put a duty on meats and flour.

WEDGED IN PHONE BOOTH

305 Pound Doctor Was Answering Patient

NEW YORK, June 2.—In Joseph Bulger's cafe, at 20 Avenue C, a group of men who call themselves "The Midnight Students of Burger College" were feasting early yesterday morning when a telephone call came for Dr. Isidore Zippert of 351 East Fourth street, one of the students. Dr. Zippert, who weighs 305 pounds, hurried to the telephone booth and managed to squeeze inside. The call was from one of Dr. Zippert's patients, and the doctor told him he would visit him at once.

When he tried to get out through the narrow door of the booth Dr. Zippert discovered that it was much harder to get out than it had been to get in, and after several minutes of frantic effort his body was wedged fast in the door frame.

Dr. Zippert's cries brought several of his friends to his aid, who after a vain attempt to pull him through got an axe and chopped the frame out, nearly half an hour after he had entered the booth. The doctor was faint from his exertions, but hastened to his patient.

INQUEST ON HULL DEATHS

Dist. Atty. to Investigate Fatal Collision

BOSTON, June 2.—Determined to fix the responsibility for the fatal automobile accident at the railroad crossing of the New York, New Haven & Hartford railroad at Kenberma, Hull, which resulted in the death of Mr. and Mrs. Ebenezer T. Fogg of Hingham, Dist. Atty. Albert T. Barker of Plymouth county announced he would hold an inquest.

Mr. and Mrs. Fogg were taking their first ride in a new automobile and were crossing the tracks at Kenberma when one of the electric trains of the Nantasket Beach branch crashed into the machine.

The accident has aroused much indignation and Mayor Fitzgerald called upon the railroad commissioners yesterday to investigate all grade crossings in the state. A conference has been arranged for today, and it is expected that both the mayor and the authorities of Hull will be in attendance.

Dedicate New Pier

BOSTON, June 2.—More than 10,000 people, of whom a large percentage were German residents of Greater Boston, gathered at Commonwealth Pier 5 yesterday afternoon to participate in the inauguration of the Hamburg-American passenger service to this port.

100,000 At Revere Beach

REVERE, June 2.—A crowd estimated at 100,000, the largest of the season, spent yesterday afternoon on the Revere beach reservation. Many bathers were out. Many others inquired for information about the opening of the state bath house, the date for which has been fixed for June 14.

A LITTLE NONSENSE

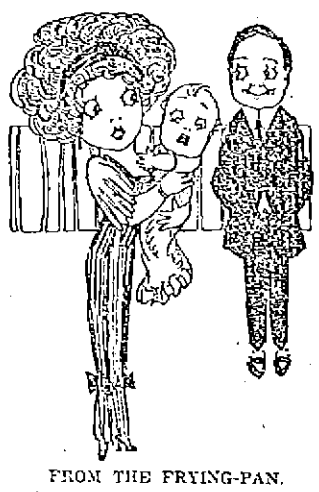

FROM THE FRYING-PAN.

Fayerweather—This crying child is enough to drive me crazy.

Wife—Wait a moment and I will sing it to sleep.

Fayerweather—On second thought, you had better let it cry.

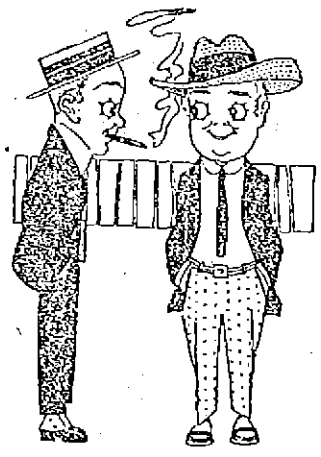

IT DEPENDS.

"Should a man go to college after fifty?"

"Well, he might pass muster at tennis, but a man can't expect to do much in baseball or football at that age."

HIGH FINANCE.

Hubby—Why did you pay $40.53 for that hat?

Wifey—I had to do it to make my checkbook balance.

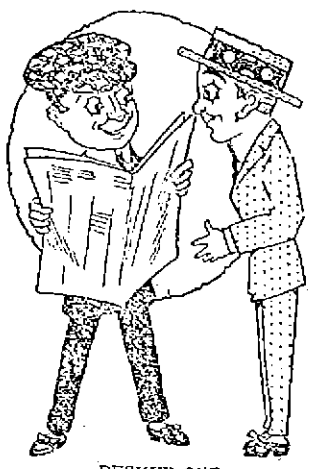

DECKED OUT.

"This paper gives a column to the bride's costume. What did the groom wear?"

"A scared look."

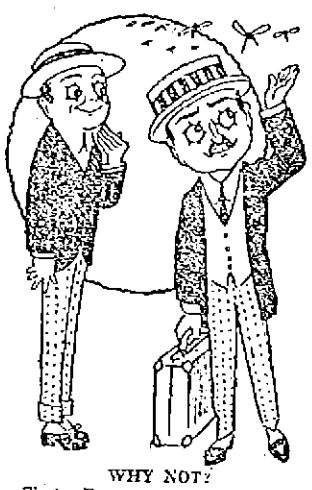

WHY NOT?

First Drummer—This State is overrun by the fiercest mosquitoes.

Second Drummer—Wonder the Governor doesn't call out the State troops.

A BRAVE MARINER.

"How did you get so wet and dirty?"

"I was sailing my boat in a puddle and had to go down with my ship."

TRAINS TO AND FROM BOSTON

Southern Div.

To Boston Lve.	To Boston Arr.	From Boston Lve.	From Boston Arr.
5.40	9.25	8.05	3.48
5.43	6.50	6.12	7.18
6.25	7.56	7.24	8.51
6.47	7.50	7.55	8.40
16.	7.53	n8.21	8.55
6.57	8.60	9.00	9.37
7.21	8.09	10.00	10.56
e7.28	8.45	11.30	12.40
7.36	8.57	12.30	1.09
8.04	9.55	1.00	1.50
r9.12	10.24	2.00	3.00
9.45	10.20	3.00	3.39
10.00	11.10	b3.47	5.02
10.48	11.55	4.00	4.35
11.03	11.43	s1.16	6.21
12.15	1.06	5.00	5.53
1.45	2.25	t5.21	6.26
2.36	3.27	5.37	6.33
3.57	4.43	t5.51	7.10
4.30	5.27	t6.14	7.23
5.32	6.29	6.00	8.37
6.14	7.15	6.30	9.06
6.32	7.16	10.30	11.35
7.38	8.10	11.15	12.13
8.25	10.43	12.00	1.15

Western Div.

To Boston Lve.	To Boston Arr.	From Boston Lve.	From Boston Arr.
6.45	7.55	r6.40	8.06
8.05	9.05	9.14	10.25
9.35	10.50	10.50	11.40
10.52	12.00	11.50	12.55
12.02	1.12	2.14	3.29
z1.27	2.32	3.30	4.45
3.17	4.26	5.14	6.19
5.15	6.25	6.43	7.45
10.15	11.22	7.00	8.15
		8.50	11.02

Sunday Trains

Western Division

8.00	9.20	8.00	9.05
12.15	1.15	12.00	1.00
3.30	4.05	2.14	3.25
5.45	6.55	3.30	4.46
8.35	10.04	5.20	6.34
		8.45	9.46

Sunday Trains

Southern Division

6.47	7.30	9.00	10.00
7.51	8.08	10.00	10.56
8.05	9.03	11.30	12.09
8.45	9.42	1.00	1.52
9.03	9.33	5.30	6.04
10.30	11.21	8.00	8.35
2.25	3.05	8.30	9.05
6.15	6.00	9.30	10.22
6.31	7.15	10.14	10.55
7.35	8.17	10.23	11.55
8.35	10.10		

References:

b Via Bedford.

s Via Salem Jct.

t Via Wilmington Junction

n will not run on Holidays.

LOCAL NEWS

Commercial printing. Tobin's.

A son was born May 31 to Mr. and Mrs. Herbert F. Whipple, 28 Berkeley avenue.

Mrs. Lewis Carp, of 10 Wesley street, is entertaining Miss Frida Isaacson, of Dorchester.

F. C. Church held the insurance on house No. 3 Dracut street, damaged by fire yesterday afternoon.

Miss Ellen Burfoughs Foster, daughter of the late Rev. Eben B. Foster, D. D., is visiting friends in Lowell.

There will be a month's mind mass Wednesday morning at 8 o'clock at St. Patrick's church for the late Mrs. Harriett Smith.

Park Commissioner Henry F. Carr banqueted a number of his friends at the new Page building Sunday night. The post prandial exercises consisted of songs and informal addresses.

An anniversary solemn high mass of requiem will be celebrated for the repose of the soul of the late John B. Hurtubise at St. Joseph's church on Thursday morning at 8 o'clock.

A very successful food sale was conducted at the E. T. Adams' store in Chelmsford Saturday afternoon. The affair was under the auspices of the C. H. S. alumni, and was in charge of a large committee of hustlers.

Rev. Franklin H. Reeves assumed his pastorate at the Second Congregational church, at North Chelmsford yesterday and large congregations greeted him at both services. In the morning his subject was "The Vision of a Great Spirit" and in the evening he spoke on "Each Man a King."

The first annual outing of the Riverview Canoe club was held yesterday at the camp of the organization. A dainty dinner was served and a fine musical program was enjoyed. The affair was largely attended. Among those who took part in the musical program were Christopher Daly, Harold Cashman, Fred Butters and Eugene Martin.

Rev. Bernard J. Rourke, a Lowell boy ordained about three years ago in New York, has been appointed curate at St. Paul's church, 113 East 117th street, N. Y. city. He had been located at St. Mary's and working in the slum district but by faithfulness to duty he has secured recognition and as a result has been appointed to one of the finest churches in New York city.

The pupils of Edward Everett Adams gave two delightful musical recitals at the latter's studio in the Odd Fellows' building, Saturday afternoon and evening. Both recitals were largely attended, and the musical numbers were greatly enjoyed. Those who took part were Mr. Adams, Miss A. Mildred Ward, Miss Beatrice M. Buntell, Miss Mabel M. Burke, Miss Priscilla Bennett, Miss Mary A. Sheehan, Miss Mary K. Daley, Miss Lillian Smith, Annie Schwartz, Mollie Schwartz, Pauline Knopf, Marion Smith, Edith McKinnon, Mildred N. Allen, Rose E. Carp, Bertha G. Warshauer, Mary E. Cohen.

Colonial Hall

A demonstration will be given tomorrow afternoon by Dr. Maud L. Dinn, who will lecture in Colonial hall and every lady in the city who desires to obtain knowledge on what would be the best corset to wear for physical development, ease and comfort should make an effort to attend this meeting which cannot fail to be of special interest to all who desire to get the best results from this very important part of a lady's wardrobe. The A. G. Pollard Co. will handle this special line of corsets. Read their ad. in tomorrow's paper in regard to this special and perfect corset.

If you want help at home or in your business, try The Sun "Want" column.

Anniversary Notice

The Union Sheet Metal Co.

As our business venture has reache its first milestone, we can safely say it is no longer a venture but a fixture in the community. Our plan has been to please our customers by good workmanship and the use of good materials. One secret of our success has been our practical and thorough knowledge of the work. We wish to thank all our patrons and friends of the past year who have in any way contributed to our success. Our special lines of mill work are lead burning and blow pipe work. We make a specialty of automobile metal work, such as fenders, hoods, and pans, also repairing radiators and lamps. Our regular lines are cornice, skylight, roofing and gutter work. High grade furnace work. Furnaces cleaned. General jobbing.

LARGE & McLEAN

357 THORNDIKE ST., DAVIS SQ.
Telephone 1369

J. GILBERT HILL

Attorney-at-Law

has removed his offices from 315-317 Hildreth Bldg. to

810-812 Sun Building

CONFERENCE AT NAVAL COLLEGE

Secretary of Navy J. N. Daniels Says Glory of American Navy is Underestimated

NEWPORT, R. I., June 2.—"It has become popular to underestimate the glory of the victories won by the American navy in the Spanish-American war," said Secretary of the Navy Josephus N. Daniels today in an address delivered at the opening of the summer conference at the naval war college.

"This habit—for it has degenerated into a habit—was born out of the magnitude of the victory and the short sighted men that have thought it necessary to minimize the achievements of the fleet at Manila and Santiago, in order to give strength to the arguments advanced for a larger navy.

"An argument for an adequate navy is not helped by under-estimating its strength or achievements. It must stand upon the needs of today. New styles in ships and new fashions in ordnance are almost as compulsory upon naval leaders as the latest creations from Paris are to our leaders of fashion.

"What does this ever-changing, ever-improving construction and operation of ships and accessories teach? There are several lessons. The first is that men who would command ships must be open minded, quick to discover ways of construction and control, studious and inventive, ready to discard and test the new and be on the lookout for what inventive genius may suggest. There is no place in the navy for the standpatter. Every good officer must be a progressive.

"The second lesson is that we must put more emphasis upon initiative and less upon regulations. You can never get the best out of any man who feels that his only duty is to obey orders and who does not feel that individual initiative will meet with encouragement.

"The third lesson is that there is no period when one can say that he has learned all that can be learned. The chief lack today in the American navy is a systematic and proper instruction of the young men who will respond to our calls to enlist in the service and who man our ships.

"My ambition is to make the navy a great university with college extension, high school extension and primary extension all on board ship."

MATHEWS HELD MEETING

And Transacted Considerable Business

Considerable business of importance was transacted at the regular meeting of the Mathew Temperance Institute yesterday morning in their rooms in Central street with President Guthrie in the chair. Nine new members were admitted. The society is preparing for an observance of Father Mathew day, and it is possible that the convention of the C. T. A. U. may be held in this city. The president of this union has reappointed last year's board of deputies and William H. Carey, deputy to the local society, was recently chosen corresponding secretary of the St. Mary's C. T. A. L. of Lynn. Secretary George Briggan left to attend the monthly meeting of the advisory board of the union in Lynn.

The nominating committee for the June elections of the Mathews will be chosen next Sunday and the election of officers will take place later.

GIRL ELOPER RETURNS

Is Received by Her Family at Malden

BOSTON, June 2.—In the custody of her father, Ethel May Howe, a Malden high school junior, was brought back to her home yesterday, while Earl W. Scott, with whom she eloped to Lewistown, Pa., remained a prisoner in the hands of the Philadelphia police.

Neither the girl nor her father, who had rescued her, would say aught of the marriage which Scott says was performed by a justice of the peace in a small town outside of Worcester. Mr. Howe, wearied by his long trip from the Pennsylvania city and well nigh prostrated by the nervous strain he has undergone, refused emphatically to discuss that phase of the situation.

"I have just come from Lewiston with my daughter," he said in response to interviewers at his house on Glenwood street, Malden, yesterday, "and she has been received into the home with open arms. We are very happy to have the family circle complete once more.

"The story related by Scott is largely false, as all who know him will readily understand. He is now resorting to the same tactics he has used since he met my daughter seven weeks ago, passing as a hero and begging for mercy.

"Our daughter has been grossly deceived, and on account of her tender years she is entitled to our forgiveness."

Other than to make this statement, Mr. Howe declined to discuss the case, and his wife and their two younger daughters were equally loath to speak of it.

The father and daughter reached Boston on the Federal express, arriving at the South station about 6 o'clock yesterday morning. They proceeded at once to the North station and boarded a train for Malden.

MOTOR BOAT CAUGHT FIRE

Six Jump Overboard—One Drowned

HOLYOKE, June 2.—James Selkirk, aged 17, son of Mr. and Mrs. Robert Selkirk of Alvord street, South Hadley Falls, was drowned while in company with five other boys last night when a power boat in which they were embarked caught fire on the Connecticut river, opposite the Holyoke Canoe clubhouse, and sank after burning to the water's edge.

The cause of the fire could not be explained last night. The boys said that there was a slight explosion and in a moment the boat was afire from end to end. Six boys jumped overboard and started to swim to the shore. When they were about 75 feet from the bank young Selkirk sank.

Members of the canoe club saw the fire and put out in two boats to rescue the survivors. They were picked up exhausted and taken to the clubhouse. They were Robert, William and John Selkirk, Carl Burs and Clayton Ranney, all of South Hadley Falls.

They secured the boat at South Hadley Falls yesterday morning and were out all day. They were returning home when the fire occurred. The Holyoke police were notified and two officers sent to the scene. After a short investigation they announced that no statement could be given out regarding the affair until after a more careful survey.

LAST CALL

ON

SUITS

Choice of the stock..... $15.75

Some were $30.00

Every Cloth Coat reduced. Choose a $20.00 coat today at..... $12.75

50 Dresses in White Gingerie, Repp and Muslin, all $5.00 styles..... $3.98

$8.50 Silk Dresses at $5.00

WAIST BARGAIN—$1.25 Stripe Soisette Shirts..... 69c

15 dozen in lot, Lavender, Blue and Black.

10 Doz. Tub Skirts, $1.50 values... 98c

Sport Coats..... today..... $5.00

$7.50 styles.

We are over-enthusiastic with our showing of Summer Goods

NEW YORK CLOAK AND SUIT CO.

(CHERRY & WEBB)

12-18 JOHN STREET

MILITARY MASS FOR O. M. I. CADETS

Impressive Spectacle at Immaculate Conception Church

Rev. Fr. Tighe, O. M. I., Commended the Spirit of the Cadets

MAJOR FRANCIS HAGGERTY
O. M. I. Cadets

The annual military mass of the O. M. I. Cadets was celebrated in the church of the Immaculate Conception yesterday morning at 9 o'clock by Rev. Lawrence F. Tighe, the pastor, and an extremely large congregation gathered in the edifice to assist at the imposing ceremony. There was an especially prepared musical program for the occasion.

Previous to the mass the cadets gathered in the school hall to form in line for the march to the church and they were preceded by their drum corps, headed by Drum Major Leroy Dunphy, and they marched in the centre door of the edifice and down the main aisle, where places had been reserved for them in the forward portion of the church. During this procession the organist, Mrs. Hugh Walker, played Meyerbeer's "Coronation March." The following officers were in command of the various divisions of the cadets:

Major Francis Haggerty.

Company A—Captain William Haggerty; Lieutenants Joseph Taff and Arthur McCann.

Company B—Captain James Monahan; Lieutenants James Sullivan and James Lannon.

Company C—Captain William Conroy; Lieutenants Owen Conway and Harry O'Dowd.

Company D—Captain Reginald Cox; Lieutenants Thomas Egan and John O'Connell.

The boys rendered "Onward, Christian Soldier," in beautiful chorus at the opening of the mass, and were accompanied by three cornets, played by Timothy McCarthy, John J. Giblin and John Carlson. The cadets were led in their singing by Rev. Denis A. Sullivan, O. M. I., spiritual director of the organization. They rendered "Immaculate" and Newman's "Lead, Kindly Light," the latter being sung by a quartet composed of Owen Conway, Hugh Downey, Jr., John O'Brien and Salvio Noel.

The decoration of the church for this occasion was very beautiful. The great marble altar in the centre of the sanctuary was decorated solely with red roses, that on the left with white roses and the little altar on the right was covered with pretty blue flowers. On the two side altars were intermingled other flowers also. The color scheme thus arranged and blended was one of remarkable and novel beauty. Four large flags were suspended from the walls and national standards were arranged at the altar steps. To add to the effect, the cadets were in dress uniform, and the scene as a whole was quite impressive. The church was crowded.

At the consecration of the mass the buglers sounded the assembly and with one accord the officers stepped into the aisles, raising their swords, while the cadets themselves stood at present arms. All of the cadets received holy communion.

Rev. Fr. Tighe, O. M. I., addressed the boys briefly, speaking in patriotic strain, and calling to mind the appearance of the Civil war veterans in last Friday's parade. He dwelt on the bravery and patriotism of those men who sacrificed all to go and fight for their country when her very existence was threatened. In referring to the work of the O. M. I. Cadets, Fr. Tighe had many words of praise for the spirit of organization, emphasizing its advantages of training in discipline and obedience to authority, and its influence to righteousness and clean living. The energy with which the boys enter into their work, he said, is most commendable and encouraging, and he urged them to persevere in their efforts and make the future of the organization even more brilliant than the past.

The cadets, at the conclusion of the service, rendered hymns and marched from the church to the school hall, where a luncheon was served them by the ladies of the parish.

STOLE WIFE AND NAME

Friend Elopes After Being Befriended

BOSTON, June 2.—Isn't it pretty tough when you take a man in who is in hard luck, board him free of charge when he loses his job and then have that man turn around, take your own name and elope with your wife?

Well, this is just what William P. Watson, Jr., late of 100 Floral street, Newton Highlands, but now gone back to father, at 60 Cook street, same city, says, and he has just filed a libel for divorce.

It is alleged that the pair lived together for six happy years, or until one Arthur M. Partelow, also of Newton, appeared on the scene. Partelow is a painter, house, not canvas, but he had, so it is said, such a true artistic spirit that he acquired a great undesire to work. At any rate, he came to board with the Watsons and when later he lost his job, he stayed right on, without charge.

To be sure, Watson suggested the possibility of getting a job or of getting out, but Mrs. Watson told Partelow to "stick around," and Partelow "stuck" until one fine day Watson says he came home and found both had disappeared.

A private detective was put on the scent and, it is alleged, the pair were located living together at Lebanon, N. H., where they had obtained employment with a rich city man, he as hired man and she as cook. It is alleged they were living together as Mr. and Mrs. William P. Watson.

Watson has been employed as chauffeur at various places and is about 30 years old. His wife was formerly Mary A. Morrison of Worcester.

ASSUMES OFFICE TODAY

Victor W. Roy to Succeed George E. Morrill, Incumbent 32 Years, as Manchester Tax Collector

MANCHESTER, N. H., June 2—This morning Ex-Alderman Victor W. Roy, elected city tax collector for two years at the initial meeting of the board of mayor and aldermen in January, assumed the position. He succeeds George E. Morrill, who for 32 years held the office.

SECOND VICTIM TO DIE

Nelson A. Crosier Succumbs to Injuries Received in Auto Accident Friday at Keene

KEENE, N. H., June 2.—Nelson A. Crosier, 46, injured Friday afternoon when an automobile in which he was riding crashed into a tree, died at the Elliot City hospital last night.

David W. Carpenter, another occupant of the automobile, died within four hours after the accident without regaining consciousness.

President Wilson at Services

WASHINGTON, June 2.—President Wilson and members of his cabinet, high officers of the army and navy and many other national figures were in a great throng which gathered at Cathedral Close, Mount St. Alban, yesterday, to attend the annual memorial services for those who lost their lives in the Spanish-American war. The United Spanish War Veterans conducted the exercises, and the principal addresses were by Chaplain G. L. Bayard, U. S. N., and Rt. Rev. Alfred Harding, bishop of Washington.

HELD UP TICKET AGENT

Robber Gets Contents of Cash Drawer

BRATTLEBORO, Vt., June 2.—A masked man held up Richard L. Heaphy, ticket agent of the Central Vermont railroad station, here yesterday and got away with a small amount of money from the cash drawer of the freight office. Precautions had been taken by the robber to cut the telephone wires, so that it was some time before Heaphy could notify the police.

To Limit Immigration

WASHINGTON, June 2.—An attempt to limit immigration from southern European and Asiatic countries, without the use of the "literary test" upon which President Taft placed his disapproval in the last session of congress, is embodied in a bill to be introduced in the senate today by Senator Dillingham, chairman of the former immigration commission and joint author of the Burnett-Dillingham bill vetoed by President Taft.

ORIENTAL RUGS

Sold, Repaired, Cleansed and Stitched
EXPERT WORK—MODERATE PRICES

You are invited to inspect the exhibition of rugs in our salesroom.

MARTIN H. AJOOTIAN & CO.
210 SUN BUILDING
Works: 156½ High Street, Newburyport, Mass.

CHIN LEE & CO.

Chinese and American Restaurant

Dining rooms reserved for ladies for private parties. This restaurant is open from 11.30 a. m. to 1 a. m. including Sundays. 111 Merrimack st., near John st. Telephone 1322.

Adds wholesomeness to the food.

Cleveland's Baking Powder

Insures the food against alum, and alum food is the greatest menace to health of the present day.

WILSON MAY TESTIFY

President May Appear Before Inquiry Board

WASHINGTON, June 2.—Tariff and currency reform will go into eclipse today, when the senate begins its hunt for "the numerous and insidious lobby" which President Wilson has said is at work in Washington threatening the Underwood bill.

Some attention also will be diverted to the senate investigation of the West Virginia coal strike, which will take form this week. Work on tariff and currency will go on, however, with sub-committees grinding on the schedules. The leaders hope to present their work to a caucus soon and get the bill into the senate not later than June 23.

The lobby investigation began this morning at 10.30 o'clock in the big judiciary hearing room in the senate official building. Whether the president will appear or not remains to be seen. The committee has notified him that the inquiry is on, and will leave to his judgment the part he is to take.

President Wilson is working on his currency message and house and senate leaders are preparing bills on currency reform to be taken up after the tariff bill is passed, provided it is decided to prolong the extra session. Even should congress decide to adjourn when the tariff bill is passed, the banking committees would be directed to continue work on currency to be submitted immediately upon the opening of congress in regular session next winter.

The West Virginia investigation, authorized to be conducted by the Education and Labor committee of the senate, will be initiated today by a sub-committee composed of Senators Swanson, Shields, Martine, Borah and Kenyon. It will meet first in Washington to inquire into matters of record concerning conditions in the strike zone and later may proceed to the scene of the strike in the Paint Creek coal region. The inquiry will probably be extended over many years.

Both democrats and republicans in congress are busy now planning reorganization for the coming campaign. The democratic congressional committee expects to reorganize tonight. Representative Johnson of Kentucky is being strongly backed for the chairmanship. A lively contest is looked for over the post of treasurer, now held by Representative Flood of Virginia. Representatives of the congressional committee will discuss with the democratic national committee plans for joint campaign efforts.

The republican congressional committee will meet soon to organize and republican leaders are already considering what course to pursue. First a conference will be held looking for co-operation between the national and congressional committees in managing campaigns. The conferees for the national committee will be Chairman C. D. Hilles, Senators Crane of Massachusetts, Jackson of Maryland and Sanders of Tennessee, and for the congressional committee Senators Weeks of Massachusetts and Representatives Burke of South Dakota, Woods of Iowa, and Fairchild of New York.

FIRE IN ROUNDHOUSE

2 Hurt at Framingham—Loss $12,000

FRAMINGHAM, June 2.—The Boston & Albany roundhouse in the yards of Waverly street was destroyed by fire yesterday morning, while five locomotives which were inside and could not be run out before the flames enveloped the building were partially wrecked. The damage is estimated at about $12,000.

Two firemen, Edward Gilmore and Thomas Kelley of Engine 3, were injured and narrowly escaped with their lives when they were hurled through the air 20 feet to the ground when a ladder upon which they were fighting the fire fell from a big beam burned off by the flames.

Kelley received a fracture of the right knee and Gilmore was badly shaken up, receiving many cuts and bruises.

The firemen were forced to dig holes under the rails in the yards in order to run their lines of hose to the roundhouse because of the trains running through. This caused much delay and soon after they reached the scene of the fire a second alarm was sounded.

Before the water could be poured into the flames effectively the building was doomed and the firemen attempted to prevent the locomotives from being seriously damaged by centering their attack to that part of the roundhouse.

The fire is supposed to have started from a fire which had been left burning in a fire-box in one of the engines.

Firebug Damages Church

BOSTON, June 2.—An incendiary, whom the police think is the same one who has been attempting to burn Malden churches within the last two weeks, succeeded last night in firing the Glendale Methodist church, just over the Malden line in Everett. The damage, before the blaze was extinguished, amounted to $2000.

Sentimental Buying

If, through Human preference, you are trading elsewhere, we can't complain—because we can't but admire Constancy and Friends wherever found. However, we do ask of you when next you need anything in the Apparel Line, to give us a chance to demonstrate whether our article is not better for the money than you can obtain at the store of your preference, where the Salesman is your Friend. If he is your Friend, we are sure he will tell you to buy here if you feel that ours is better or cheaper—or both.

SAMPECK CLOTHES

The Standard of America

For Boys have proven their merit to Mothers of Fashion the Country Over—We have them in their Choicest Patterns and Models.

We deliver, free, by "Parcels Post," to any part of the United States, boys' clothing weighing 11 pounds or less.

Merrimack Clothing Co.

Across From City Hall